catalog
28



access
LIGHTING

POWERFUL SOLUTIONS IN ILLUMINATION



rel·e·vance/ reləv(ə)ns

the quality or state of being relevant : relation to the matter at hand.

In 2018, relevance will be our focus. As the world gets smaller, the pace faster and the demands greater we have come to realize that we must closely examine our relevance. Webster's aptly defines the term relevance, "relation to the matter at hand," which segues one into the question of what exactly is the matter at hand? What demands are being placed on today's lighting professionals?

There is no question that technology is more relevant than ever in the industry. The consumer at large is finally embracing LED technology, whilst lighting designers and manufacturers are fully grasping the vast possibilities that LED technology has brought to our industry. In addition, at the epicenter remains design. Today's worldly consumer seeks luminaire designs that are interesting, and often times a design focal point in their space. LED is inspiring a new interpretation of lighting and the design options are infinite.

Access Lighting is striving to stay true to our core. Our collections are contemporary as ever, with clean lines that reflect iconic contemporary designs revealed in ways we never dreamed possible prior to the advent of LED lighting. We seek to keep a good portion of our assortment timeless and less trendy than our contenders, yet sprinkle in a good selection of exciting, style driven choices.

On the technology front, Access Lighting continues to source quality, cutting-edge technology that educated lighting professionals can appreciate and share with their customers. It is imperative that the consumer begins to better understand the intricacies of the ever-evolving developments in our industry. Knowledge truly is power in this instance, and the vehicle by which the consumer will come to appreciate and value the extensive number of knowledgeable professionals we have in our trade. Our industry must rally together to make it understood that expertise is crucial to bring a space to life, verses simply bring light to a space.

At Access Lighting more than ever...
We believe in integrity, honesty and exceptional customer service.
We believe in standing behind our product.
We believe in face time and making ourselves available to our customer.
We believe in offering the necessary support our customers require before and after a sale.
We believe that our customer is our partner, and that together we can face any challenge.

Sincerely,

H. Rosenblatt

Harry Rosenblatt
Chairman and CEO

starting on page 03 FAMILIES

starting on page 106 SPOTLIGHTS

starting on page 122 CEILING

122 CHANDELIERS
134 PENDANTS
217 “IT’S IN THE BOX” PENDANTS
237 MINI PENDANTS
243 SEMI-FLUSH
250 FLUSH MOUNTS

starting on page 303 WALL

303 SCONCES AND VANITIES
354 LED MIRRORS
356 TASK LIGHTING

starting on page 360 PORTABLES
TASKWERX

starting on page 366 EXTERIOR

starting on page 412 INDEX

DID YOU KNOW?

- Access Lighting offers an extensive collection of emergency lighting luminaires.
- Access Lighting offers a range of 0-10V dimming luminaires.
- Access Lighting can custom build fixtures with warm dim capabilities across a wide range of our decorative fixtures.
- Access Lighting can custom build your desired luminaire at affordable price points*
- Access Lighting offers custom Kelvin options.

NEED ASSISTANCE?

Contact our Dedicated Commercial Division:
quotes@accesslighting.com **MOQ required*





ICONOGRAPHY

The following icons are used throughout the catalog to assist in identifying characteristics of each fixture

Fixtures bearing these marks are certified by these accredited testing laboratories, assuring the construction and electrical components meet or exceed all safety requirements.

Access Lighting is a proud Energy Star Partner and all fixtures bearing this mark have been tested and certified as Energy Star compliant.

Fixtures bearing this symbol meet or exceed the requirements of a 4” projection to comply with the American Disability Act.

Fixtures bearing this symbol are coated with a durable process suitable for use in high saline conditions and installations that incur severe weather conditions.

Pg 233

Fixtures bearing this symbol are part of a family, related product on Page # as shown in the box.

Assembled in the USA with US electronics and imported parts

Title 24 (T24) Certified. Searchable on the California Energy Commission Database. https://cacertappliances.energy.ca.gov/Pages/ApplianceSearch.aspx

Access Lighting Possess the Illuminating Engineering Society (IES) File Used by designers to calculate the Lumens needed to cover an area by specified light source. Indicates the Delivered Lumens.

Emergency Lighting Luminaire. Battery lasts for 90 minutes minimum. Meets the National Electric Code (NEC) minimum Lumen output requirement in battery mode. Certified to UL 924.

To identify the various lamping options available

LED fixtures are highlighted in Green

Fluorescent fixtures are highlighted in Blue

Quick reference Lumen equivalencies
LED vs Incandescent

Incandescent	Lumens	LED	Lumens
60w	800	10w	800
100w	1600	15w	1600

FAMILIES


VORTEX
PAGE 4


GRAND
PAGE 8


WIRED
PAGE 12


BISTRO
PAGE 16


THE DISTRICT
PAGE 22


MAGARI
PAGE 24


OPULENCE
PAGE 30


AFFLUENCE
PAGE 34


D'or
PAGE 40


ATOMISER
PAGE 44


CLASSIC
PAGE 46


RADIANT
PAGE 48


ETERNAL
PAGE 52


RIPPLE
PAGE 54


EPIC
PAGE 58


LAYERS
PAGE 64


AERO
PAGE 70


METEOR
PAGE 74


TARA
PAGE 78


GLAM
PAGE 82


AERIA
PAGE 86


OPTIX
PAGE 90


NIDO
PAGE 94


PRIZM
PAGE 98


IRON
PAGE 100


PHOEBE
PAGE 102



VORTEX COLLECTION

Inspired Gold, a rich hand painted gold with black undertones provides VORTEX with an unparalleled elegant demeanor. Alternatively, VORTEX in brushed steel is undeniably a modernist masterpiece. Set against 3000k swirls of LED light, encased in a white acrylic cover, the VORTEX impact is magnificent. In perfect symphony the VORTEX has a Fandelier option enhancing the already palpable sense of movement that emanates from this collection.



Vortex Dimmable LED Pendant

Finish: BS IGLD	**Glass: --**	**Included:** All SSL Boards, Sloped ceiling adapter 6, 16, and 22-inch down rods, 10ft of cord		**Certifications**: Dry, Ceiling		
Model	**Wattage**	**Base**	**Type**	**Kelvin**	**NomLumen**	**Dimensions**
63110LEDD-__	4lt x 5.75 W	SSL	85 CRI LED	3000k	1950lm	13.38”(H); 51”(oah); 14”(dia)
63111LEDD-__	6lt x 10 W	SSL	85 CRI LED	3000k	5100lm	12.63”(H); 57”(oah); 27.38”(dia)
63112LEDD-__	8lt x 7 W	SSL	85 CRI LED	3000k	4760lm	14.75”(H); 59”(oah); 33.25”(dia)



The motor is the core part of the fan and the most expensive in all the components. Our fans utilize a DC motor. Fan motors are divided into two major categories; AC motor and DC motor. The main problem is common, AC motors have big power consumption, high noise, and large calorific value. The DC motor has begun to popularize in recent years as they use 70% less energy in most cases. Compared with an AC motor, DC motors have obvious advantages in terms of noise and power consumption. A DC motor has become the industry standard among the high-end fan. DC fans are almost whisper quiet and last two times as long in some cases. DC motors have better speed variation options and start and stop at faster rates compared to AC motors. All of our fans utilize DC motors because as you know Access Lighting is committed to energy efficiency.



63113LEDD-IGLD



63114LEDD-BS



63114LEDD-IGLD

Vortex Dimmable LED Pendant Fan

Finish: BS IGLD	**Glass: --**	**Included:** All SSL Boards, DC Motor, 6 inch Down Rod, Remote Control		**Certifications**: Dry, Ceiling		
Model	**Wattage**	**Base**	**Type**	**Kelvin**	**NomLumen**	**Dimensions**
63113LEDD-__	6lt x 10 W	SSL	85 CRI LED	3000k	5100lm	12.63"(H); 27.38"(dia)
63114LEDD-__	8lt x 7 W	SSL	85 CRI LED	3000k	4760lm	14.75"(H); 33.25"(dia)



GRAND COLLECTION

GRAND Collection exudes feelings of grandeur and sophistication whilst staying true to classic contemporary design. A soft light radiates from the center of the stunning ellipse clear glass shades; set on superbly crafted brass finished hardware or brush steel. The enviable 12 light chandelier is accompanied by a 6 light round chandelier, 6 light linear chandelier and a 1 light wall sconce.



52094LEDDLP-BS/CLR

52094LEDDLP-BB/CLR

Grand 12Lt Chandelier

Finish: BB BS	**Glass:** CLR	**Included:** B-10 Vintage LED Lamps, Sloped ceiling adapter, 6, 16, and 22-inch down rods, 10ft of cord		**Certifications**: Dry, Ceiling		
Model	**Wattage**	**Base**	**Type**	**Kelvin**	**NomLumen**	**Dimensions**
52094LEDDLP-__/CLR	12lt x 4 W	E-12	90 CRI LED	2700k	3600lm	22”(H); 42”(dia)



52093LEDDLP-BS/CLR

52093LEDDLP-BB/CLR

Grand 6Lt Chandelier

Finish: BB BS	**Glass:** CLR	**Included:** B-10 Vintage LED Lamps, Sloped ceiling adapter 6, 16, and 22-inch down rods, 10ft of cord		**Certifications**: Dry, Ceiling		
Model	**Wattage**	**Base**	**Type**	**Kelvin**	**NomLumen**	**Dimensions**
52093LEDDLP-__/CLR	6lt x 4 W	E-12	80 CRI LED	2700k	1800lm	12.25”(H); 37.5”(dia)



52092LEDDLP-BB/CLR



52092LEDDLP-BS/CLR



52091LEDDLP-BB/CLR



52091LEDDLP-BS/CLR

Grand 6Lt Chandelier Linear and Wall Sconce

Finish: BB BS	**Glass:** CLR	**Included:** B-10 Vintage LED Lamps, 52092 Sloped ceiling adapter 6, 16, and 22-inch down rods, 10ft of cord		**Certifications**: Dry, Wall or Ceiling		
Model	**Wattage**	**Base**	**Type**	**Kelvin**	**NomLumen**	**Dimensions**
52091LEDDLP-__/CLR	1lt x 4 W	E-12	90 CRI LED	2700k	300lm	9.25”(W) x 9”(H); 10”(ext)
52092LEDDLP-__/CLR	6lt x 4 W	E-12	90 CRI LED	2700k	1800lm	56.25”(L) x 24.5”(W) x 24.5”(H)



WIRED COLLECTION

Retro mania inspired, WIRED is just as comfortable in a hardcore industrial setting. Minimalist in design, WIRED is big on personality and details. Air cable and a grip lock system afford chic mounting and ease of adjustability. The offset socket sits on a paper thin plate that accommodates the geometric wire spokes further amplifying the contemporary design. Mid-size or mini pendant with associated flush mounts in equivalent size and shape.



23890LEDDLP-GLD

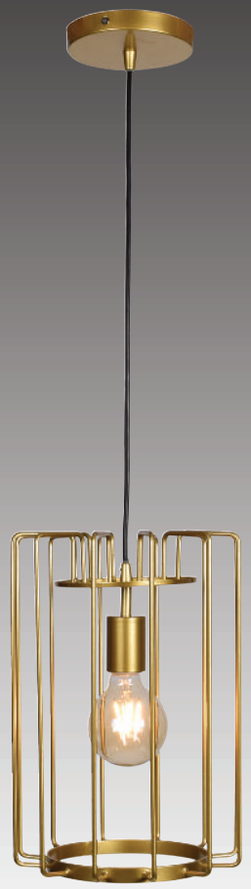

23891LEDDLP-GLD



23891LEDDLP-BL

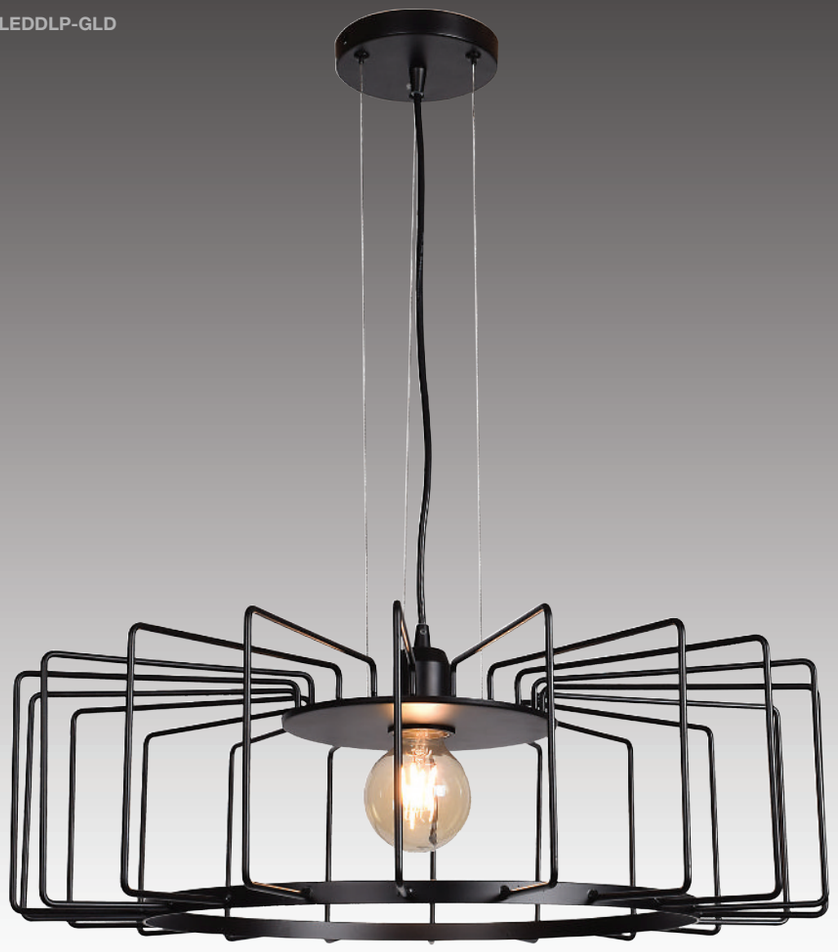

23890LEDDLP-BL

Wired Pendant

Finish: BL GLD	**Glass: --**	**Included:** G25 Vintage LED Lamp,10ft of cable and cord		**Certifications**: Dry, Ceiling		c UL us LISTED
Model	**Wattage**	**Base**	**Type**	**Kelvin**	**NomLumen**	**Dimensions**
23890LEDDLP-__	1lt x 7 W	E-26	90 CRI LED	2700k	600lm	9"(H); 23.25"(dia)
23891LEDDLP-__	1lt x 7 W	E-26	90 CRI LED	2700k	600lm	14.25"(H); 134.25"(oah); 9"(dia)



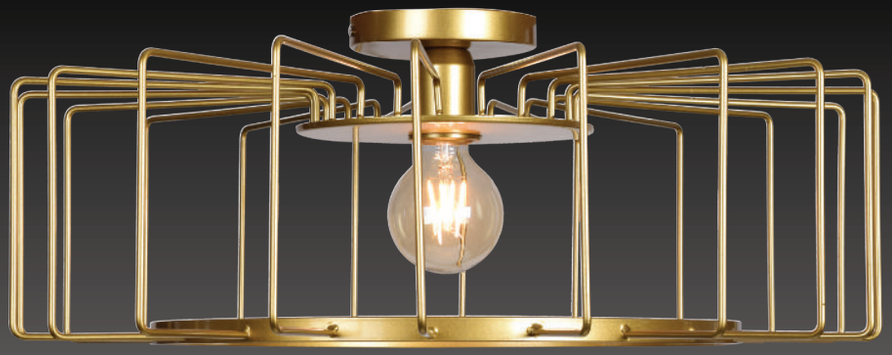

23892LEDDLP-GLD



23893LEDDLP-GLD



23892LEDDLP-BL



23893LEDDLP-BL

Wired Flush Mount

Finish: BL GLD	**Glass: --**	**Included:** G25 Vintage LED Lamp		**Certifications**: Damp, Ceiling		c UL us LISTED
Model	**Wattage**	**Base**	**Type**	**Kelvin**	**NomLumen**	**Dimensions**
23892LEDDLP-__	1lt x 7 W	E-26	90 CRI LED	3000k	600lm	9”(H); 23.25”(dia)
23893LEDDLP-__	1lt x 7 W	E-26	90 CRI LED	3000k	600lm	14.25”(H); 9”(dia)



BISTRO COLLECTION

Let the BISTRO collection bring color to your world. Go bold with rip roaring red, nostalgic with 1950's mint green or mixed metal sophisticated with our copper/ gold or gold/white options. Matching flush mounts and pendants in a variety of sizes will bring a comprehensive nostalgic atmosphere to your space.

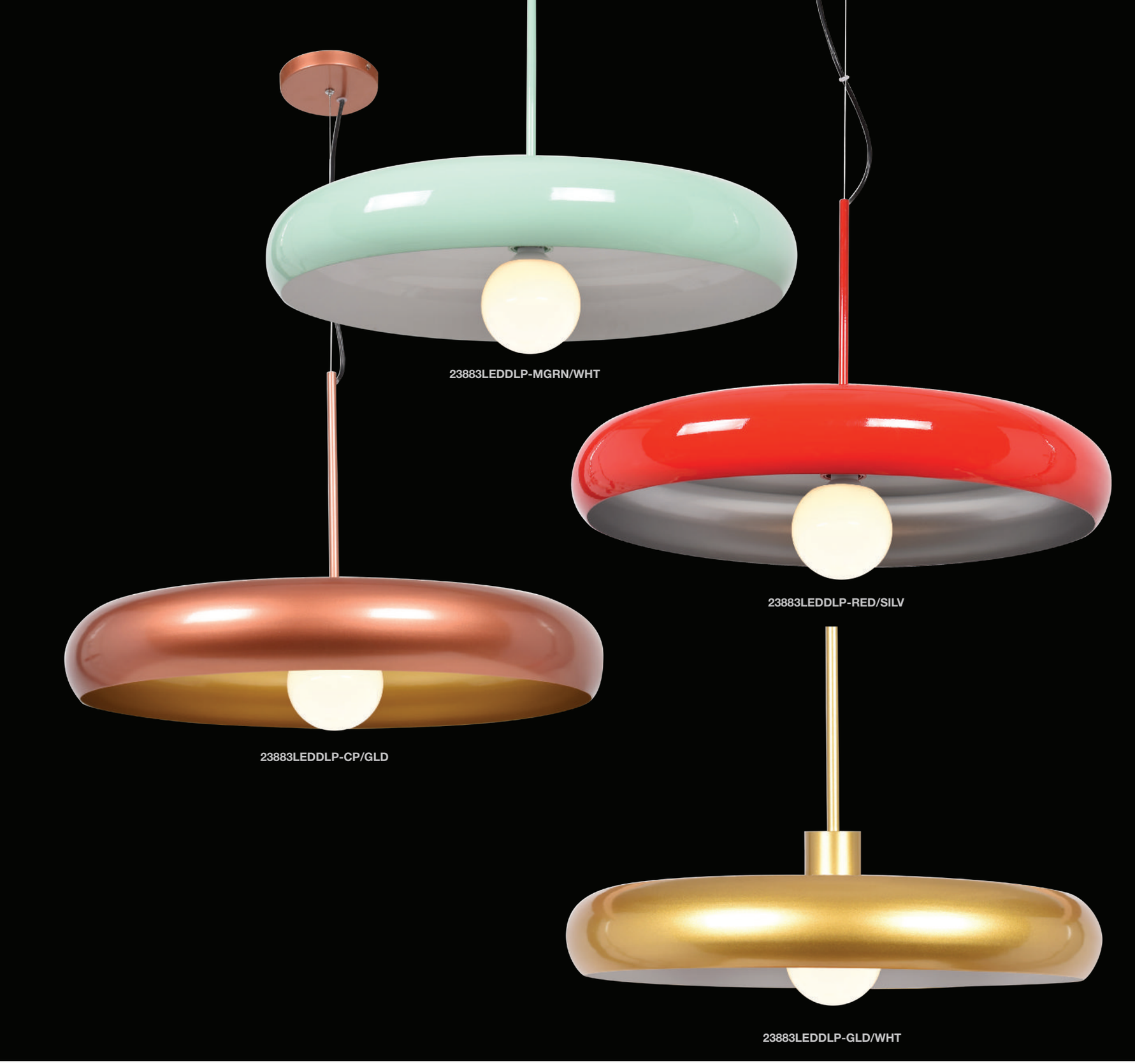

23883LEDDLP-MGRN/WHT

23883LEDDLP-RED/SILV

23883LEDDLP-CP/GLD

23883LEDDLP-GLD/WHT

Bistro Pendant

Finish: CP/GLD GLD/WHT MGRN/WHT RED/SILV	**Glass: --**	**Included:** G40 Frosted LED Lamp		**Certifications**: Dry, Ceiling		c UL us LISTED
Model	**Wattage**	**Base**	**Type**	**Kelvin**	**NomLumen**	**Dimensions**
23883LEDDLP-__/__	1lt x 12 W	E-26	80 CRI LED	2700k	1100lm	15.5”(H); 135.5”(oah); 23.75”(dia)



Bistro Pendant

Finish: CP/GLD GLD/WHT MGRN/WHT RED/SILV	**Glass: --**	**Included:** G25 Frosted LED Lamp		**Certifications**: Dry, Ceiling		
Model	**Wattage**	**Base**	**Type**	**Kelvin**	**NomLumen**	**Dimensions**
23882LEDDLP-__/__	1lt x 5W	E-26	80 CRI LED	2700k	500lm	12.75”(H); 132.75”(oah); 15.75”(dia)



23881LEDDLP-CP/GLD



23881LEDDLP-RED/SILV



23881LEDDLP-GLD/WHT

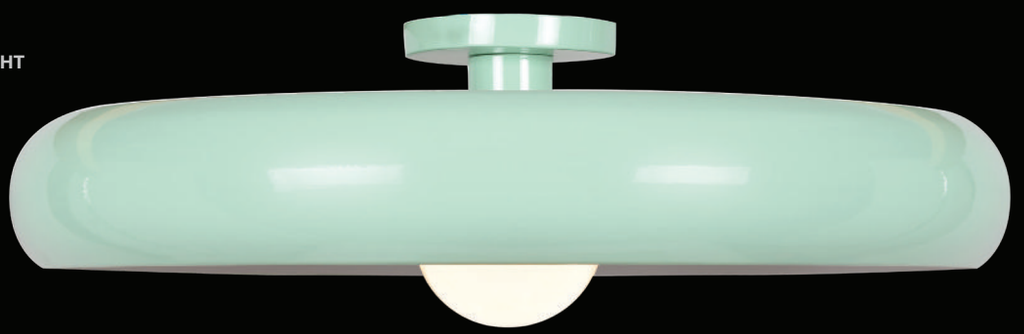

23881LEDDLP-MGRN/WHT

Bistro Flush Mount

Finish: CP/GLD GLD/WHT MGRN/WHT RED/SILV	**Glass: --**	**Included:** G40 Frosted LED Lamp		**Certifications**: Dry/Damp, Ceiling		
Model	**Wattage**	**Base**	**Type**	**Kelvin**	**NomLumen**	**Dimensions**
23881LEDDLP-__/__	1lt x 12 W	E-26	80 CRI LED	3000k	1100lm	6.5”(H); 23.75”(dia)





23880LEDDLP-GLD/WHT



23880LEDDLP-MGRN/WHT



23880LEDDLP-RED/SILV

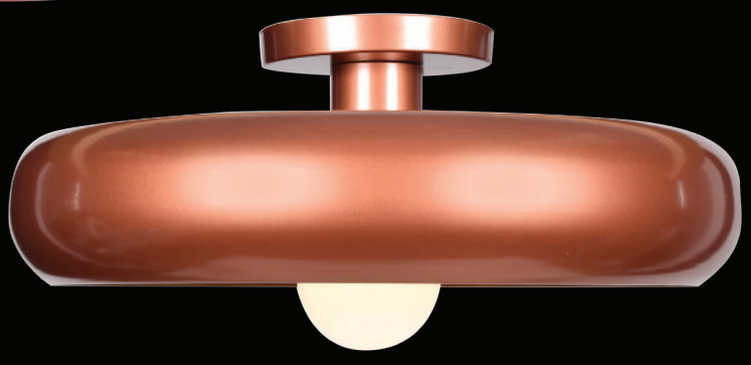

23880LEDDLP-CP/GLD

Bistro Flush Mount

Finish: CP/GLD GLD/WHT MGRN/WHT RED/SILV	**Glass: --**	**Included:** G25 Frosted LED Lamp		**Certifications**: Dry/Damp, Ceiling		c UL us LISTED
Model	**Wattage**	**Base**	**Type**	**Kelvin**	**NomLumen**	**Dimensions**
23880LEDDLP-__/__	1lt x 5 W	E-26	80 CRI LED	3000k	500lm	5.5”(H); 15.75”(dia)



THE DISTRICT COLLECTION

Join the revolution and go industrial with THE DISTRICT. Reminiscent of early factory luminaires, particular attention has been paid to the details in THE DISTRICT. Mixed black and brass hardware generate a bold and distinctive presence that elicit feelings of early 20th century design. Generate ambience with a solid metal shade or capture greater lumen output with clear glass shades.



24000LEDDLP-BGL/CLR

The District Wall Sconce

Finish: BGL	**Glass:** CLR	**Included:** ST-19 Vintage LED Lamp		**Certifications**: Damp, Ceiling		c UL us LISTED
Model	**Wattage**	**Base**	**Type**	**Kelvin**	**NomLumen**	**Dimensions**
24000LEDDLP-BGL/CLR	1lt x 5 W	E-26	80 CRI LED	2200k	380lm	8.5”(W) x 8.5”(H); 9.5”(ext)



24001LEDDLP-BGL/CLR



24002LEDDLP-BGL



24003LEDDLP-BGL/CLR

The District Semi-Flush

Finish: BGL	**Glass:** CLR	**Included:** ST-19 Vintage LED Lamp		**Certifications**: Damp, Ceiling		
Model	**Wattage**	**Base**	**Type**	**Kelvin**	**NomLumen**	**Dimensions**
24001LEDDLP-BGL/CLR	1lt x 5 W	E-26	80 CRI LED	2200k	380lm	5.75”(H); 8.5”(dia)
24002LEDDLP-BGL	1lt x 5 W	E-26	80 CRI LED	2200k	380lm	6.25”(H); 9.5”(dia)
24003LEDDLP-BGL/CLR	1lt x 5 W	E-26	80 CRI LED	2200k	380lm	9”(H); 8”(dia)



MAGARI COLLECTION

The wildly popular MAGARI Collection is further enhanced with the introduction of an impressive oblong chandelier. Distinguished sophistication is accomplished by incorporating quality crystal, solid state lighting, and detailed design elements.



62360LEDD-CH/CRY

62361LEDD-CH/CRY

Magari Dimmable LED Oblong Crystal Pendants

Finish: CH	**Glass:** CRY	**Included:** All SSL Boards, 10 feet of aircraft cable and cord		**Certifications**: Dry, Ceiling		c UL us LISTED
Model	**Wattage**	**Base**	**Type**	**Kelvin**	**NomLumen**	**Dimensions**
62360LEDD-CH/CRY	1lt x 25 W	SSL	80 CRI LED	3000k	2250lm	26.25"(L) x 8.875"(W) x 8.5"(H); 126"(oah)
62361LEDD-CH/CRY	1lt x 30 W	SSL	80 CRI LED	3000k	2700lm	33"(L) x 8.875"(W) x 8.5"(H); 126"(oah)





62359LEDD-MSS/CRY



62358LEDD-MSS/CRY

Magari Dimmable Round Crystal Pendants

Finish: MSS	**Glass:** CRY	**Included:** All SSL Boards,10 feet of aircraft cable and cord		**Certifications**: Dry, Ceiling		c UL us LISTED
Model	**Wattage**	**Base**	**Type**	**Kelvin**	**NomLumen**	**Dimensions**
62358LEDD-MSS/CRY	1lt x 27.5 W	SSL	80 CRI LED	3000k	2350lm	5.1”(H); 126”(oah); 15”(dia)
62359LEDD-MSS/CRY	1lt x 33 W	SSL	80 CRI LED	3000k	2820lm	5.1”(H); 126”(oah); 18”(dia)



62355LEDD-MSS/CRY

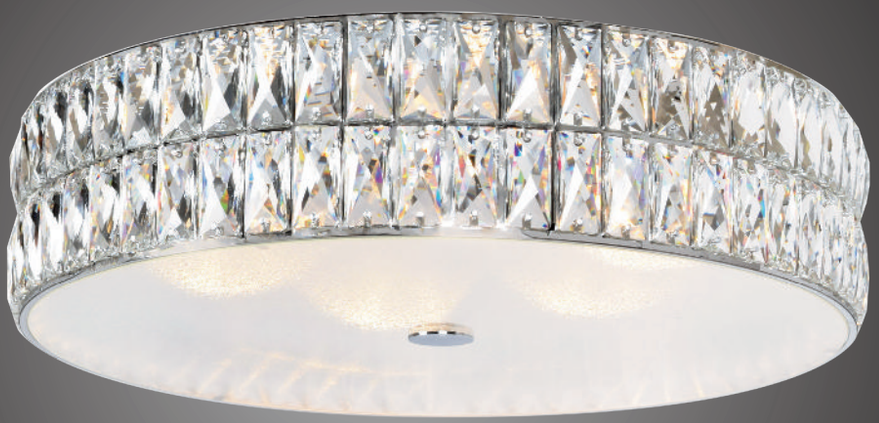

62356LEDD-MSS/CRY



62357LEDD-MSS/CRY

Magari Dimmable Round Crystal Flush Mount

Finish: MSS	**Glass:** CRY	**Included:** All SSL Boards		**Certifications**: Dry, Ceiling		
Model	**Wattage**	**Base**	**Type**	**Kelvin**	**NomLumen**	**Dimensions**
62355LEDD-MSS/CRY	1lt x 27.5 W	SSL	80 CRI LED	3000k	2350lm	5.1”(H); 15”(dia)
62356LEDD-MSS/CRY	1lt x 33 W	SSL	80 CRI LED	3000k	2820lm	5.1”(H); 18”(dia)
62357LEDD-MSS/CRY	1lt x 38.5 W	SSL	80 CRI LED	3000k	3290lm	5.1”(H); 21”(dia)



62351LEDD-CH/CRY



62353LEDD-CH/CRY

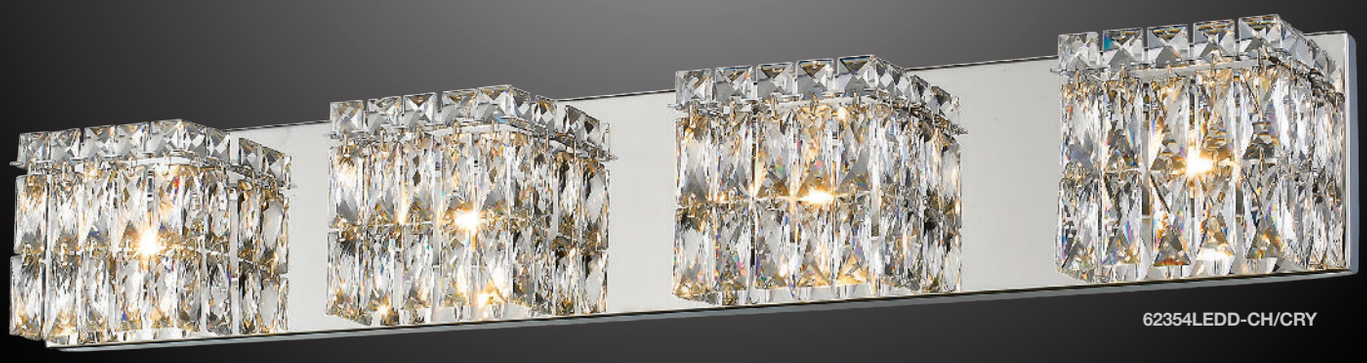

62354LEDD-CH/CRY

Magari Dimmable Wall/Vanity Fixtures

Finish: CH	**Glass:** CRY	**Included:** All SSL Boards		**Certifications**: Damp, Wall		
Model	**Wattage**	**Base**	**Type**	**Kelvin**	**NomLumen**	**Dimensions**
62351LEDD-CH/CRY	1lt x 5.5 W	SSL	80 CRI LED	3000k	470lm	6.3”(W) x 5.1”(H); 3”(ext)
62353LEDD-CH/CRY	3lt x 5.5 W	SSL	80 CRI LED	3000k	1410lm	24.4”(W) x 5.1”(H); 3”(ext)
62354LEDD-CH/CRY	4lt x 5.5 W	SSL	80 CRI LED	3000k	1880lm	33.5”(W) x 5.1”(H); 3”(ext)

OPULENCE COLLECTION

There is no beginning or end to the magical balls of light that compose the OPULENCE Collection. This unique collection consists of a 12 light Sputnik inspired chandelier, a 10 light pendant, a semi-flush and four harmonious vanities.



62325LEDDLP-CH/CLR

Opulence Glitter Glass Semi-Flush

Finish: CH	**Glass:** CLR	**Included:** All LED Lamps		**Certifications**: Dry/Damp, Ceiling		c UL us LISTED
Model	**Wattage**	**Base**	**Type**	**Kelvin**	**NomLumen**	**Dimensions**
62325-CH/CLR	6lt x 40 W	G9	G9 Halogen	2900k	2880lm	6.3"(H); 30.7"(dia)
62325LEDDLP-CH/CLR	6lt x 4.5 W	G9	80 CRI LED	3000k	2700lm	6.3"(H); 30.7"(dia)



Opulence Glitter Glass Chandelier

Finish: CH	**Glass:** CLR	**Included:** All LED Lamps,10 feet of cable and cord		**Certifications**: Dry, Ceiling		c UL us LISTED
Model	**Wattage**	**Base**	**Type**	**Kelvin**	**NomLumen**	**Dimensions**
62327-CH/CLR	12lt x 40 W	G9	G9 Halogen	2900k	5760lm	80”(oah); 31”(dia)
62327LEDDLP-CH/CLR	12lt x 4.5 W	G9	80 CRI LED	3000k	5400lm	80"(oah); 31"(dia)



Opulence Glitter Glass Pendant

Finish: CH	**Glass:** CLR	**Included:** All LED Lamps		**Certifications**: Dry, Ceiling		c UL us LISTED
Model	**Wattage**	**Base**	**Type**	**Kelvin**	**NomLumen**	**Dimensions**
62326-CH/CLR	10lt x 40 W	G9	G9 Halogen	2900k	4800lm	22.8”(H); 29-140”(oah); 22.8”(dia)
62326LEDDLP-CH/CLR	10lt x 4.5 W	G9	80 CRI LED	3000k	4500lm	6.3”(H); 30.7”(dia)



62321LEDDLP-MSS/CLR



62322LEDDLP-MSS/CLR



62323LEDDLP-MSS/CLR



62324LEDDLP-MSS/CLR

Opulence Glitter Glass Wall/Vanity Fixtures

Finish: MSS	**Glass:** CLR	**Included:** All LED Lamps		**Certifications**: Damp, Wall		c UL us LISTED
Model	**Wattage**	**Base**	**Type**	**Kelvin**	**NomLumen**	**Dimensions**
62321-MSS/CLR	1lt x 40 W	G9	G9 Halogen	2900k	480lm	4.7”(W) x 4.3”(H); 5”(ext)
62321LEDDLP-MSS/CLR	1lt x 4.5 W	G9	80 CRI LED	3000k	450lm	4.7”(W) x 4.3”(H); 5”(ext)
62322-MSS/CLR	2lt x 40 W	G9	G9 Halogen	2900k	960lm	12.6”(W) x 4.3”(H); 5”(ext)
62322LEDDLP-MSS/CLR	2lt x 4.5 W	G9	80 CRI LED	3000k	900lm	12.6”(W) x 4.3”(H); 5”(ext)
62323-MSS/CLR	3lt x 40 W	G9	G9 Halogen	2900k	1440lm	20.5”(W) x 4.3”(H); 5”(ext)
62323LEDDLP-MSS/CLR	3lt x 4.5 W	G9	80 CRI LED	3000k	1350lm	20.5”(W) x 4.3”(H); 5”(ext)
62324-MSS/CLR	4lt x 40 W	G9	G9 Halogen	2900k	1920lm	28.4”(W) x 4.3”(H); 5”(ext)
62324LEDDLP-MSS/CLR	4lt x 4.5 W	G9	80 CRI LED	3000k	1800lm	28.4”(W) x 4.3”(H); 5”(ext)



AFFLUENCE COLLECTION

A stunning collection of LED and crystal,
perfectly paired. AFFLUENCE suggests
a myriad of application options
graced with style, loaded with technology.



62458LEDD-CH/CCL

adjustable rings allow you to create your own look

Affluence Dimmable LED Ring Pendants

Finish: CH	**Glass:** CCL	**Included:** All SSL Boards,10 feet of cable and cord		**Certifications**: Dry, Ceiling		c UL us LISTED
Model	**Wattage**	**Base**	**Type**	**Kelvin**	**NomLumen**	**Dimensions**
62458LEDD-CH/CCL	1lt x 28.8 W+43.2 W	SSL	80 CRI LED	3000k	3456lm	2.6”(H); 15-120”(oah); 23.7”(dia)







62454LEDD-CH/CCL



62455LEDD-CH/CCL

Affluence Dimmable LED Ring Pendants

Finish: CH	**Glass:** CCL	**Included:** All SSL Board,10 feet of cable and cord		**Certifications**: Dry, Ceiling		c UL us LISTED
Model	**Wattage**	**Base**	**Type**	**Kelvin**	**NomLumen**	**Dimensions**
62454LEDD-CH/CCL	1lt x 28.8 W	SSL	80 CRI LED	3000k	1500lm	2.6”(H); 15-120”(oah); 15.7”(dia)
62455LEDD-CH/CCL	1lt x 43.2 W	SSL	80 CRI LED	3000k	2070lm	2.6”(H); 15-120”(oah); 23.7”(dia)



62457LEDD-CH/CCL

Affluence Dimmable LED Bar Pendant

Finish: CH	**Glass:** CCL	**Included:** All SSL Boards,10 feet of cable and cord		**Certifications**: Dry, Ceiling		c UL us LISTED
Model	**Wattage**	**Base**	**Type**	**Kelvin**	**NomLumen**	**Dimensions**
62457LEDD-CH/CCL	1lt x 19.2 W	SSL	80 CRI LED	3000k	920lm	32"(W) x 2.6"(H); 15-120"(oah)





62450LEDD-CH/CCL



62451LEDD-CH/CCL

Affluence Dimmable LED Bar Vanities

Finish: CH	**Glass:** CCL	**Included:** All SSL Boards		**Certifications**: Damp, Wall		
Model	**Wattage**	**Base**	**Type**	**Kelvin**	**NomLumen**	**Dimensions**
62450LEDD-CH/CCL	1lt x 14.4 W	SSL	80 CRI LED	3000k	690lm	24”(W) x 4.75”(H); 4”(ext)
62451LEDD-CH/CCL	1lt x 19.2 W	SSL	80 CRI LED	3000k	920lm	32”(W) x 4.75”(H); 4”(ext)









62340LEDD-MSS/SMAMB



62341LEDDLP-MSS/SMAMB



62342LEDDLP-MSS/SMAMB

D'or COLLECTION

This captivating collection brings hand crafted glass evoking warmth sensations and a charm of its own. Each piece of glass is chromed on the outside, and hand painted on the inside. Lines are individually etched into the glass, allowing hints of luxurious gold tones to percolate through the exterior.

D'or Dimmable Pendants

Finish: MSS	**Glass:** SMAMB	**Included:** All Lamps,10 feet of clear coated cord		**Certifications**: Damp, Ceiling		c UL us LISTED
Model	**Wattage**	**Base**	**Type**	**Kelvin**	**NomLumen**	**Dimensions**
62340LEDD-MSS/SMAMB	1lt x 9 W	E-26	80 CRI LED	3000k	800lm	8.5"(H); 129"(oah); 7.8"(dia)
62341LEDDLP-MSS/SMAMB	3lt x 9 W	E-26	80 CRI LED	3000k	2400lm	8.5"(H); 129"(oah); 14.25"(dia)
62342LEDDLP-MSS/SMAMB	5lt x 9 W	E-26	80 CRI LED	3000k	4000lm	8.5"(H); 129"(oah); 20.50"(dia)





62345LEDD-MSS/SMAMB



62346LEDDLP-MSS/SMAMB



62347LEDDLP-MSS/SMAMB



62348LEDDLP-MSS/SMAMB

D'or Dimmable Vanity

Finish: MSS	**Glass:** SMAMB	**Included:** All Lamps		**Certifications**: Damp, Wall		c UL us LISTED
Model	**Wattage**	**Base**	**Type**	**Kelvin**	**NomLumen**	**Dimensions**
62345LEDD-MSS/SMAMB	1lt x 4.5 W	G9	80 CRI LED	3000k	450lm	4.7"(W) x 5.1"(H); 5.5"(ext)
62346LEDDLP-MSS/SMAMB	3lt x 4.5 W	G9	80 CRI LED	3000k	1350lm	22"(W) x 5.1"(H); 5.5"(ext)
62347LEDDLP-MSS/SMAMB	4lt x 4.5 W	G9	80 CRI LED	3000k	1800lm	31"(W) x 5.1"(H); 5.5"(ext)
62348LEDDLP-MSS/SMAMB	5lt x 4.5 W	G9	80 CRI LED	3000k	2250lm	39.25"(W) x 5.1"(H); 5.5"(ext)





62496LEDD-CH/OPL

ATOMISER COLLECTION

Inspired by the delicate conveyor of perfume, delivers a quintessential contemporary look that is timeless. Sporting dedicated SSL modules, the ATOMISER incorporates vanities, and a semi-flush mount.

Atomiser Dimmable Flushmount

Finish: CH	**Glass:** OPL	**Included:** All SSL Boards		**Certifications**: Damp, Ceiling		c UL us LISTED
Model	**Wattage**	**Base**	**Type**	**Kelvin**	**NomLumen**	**Dimensions**
62496LEDD-CH/OPL	6lt x 5 W	SSL	90 CRI LED	3000k	2400lm	8”(H); 24”(dia)



62491LEDD-CH/OPL



62492LEDD-CH/OPL



62493LEDD-CH/OPL



62494LEDD-CH/OPL

Atomiser Dimmable Wall/Vanity Fixtures

Finish: CH	**Glass:** OPL	**Included:** All SSL Boards		**Certifications**: Damp, Wall		
Model	**Wattage**	**Base**	**Type**	**Kelvin**	**NomLumen**	**Dimensions**
62491LEDD-CH/OPL	1lt x 5 W	SSL	90 CRI LED	3000k	400lm	5”(W) x 5.5”(H); 6”(ext)
62492LEDD-CH/OPL	3lt x 5 W	SSL	90 CRI LED	3000k	1200lm	25”(W) x 5.5”(H); 6”(ext)
62493LEDD-CH/OPL	4lt x 5 W	SSL	90 CRI LED	3000k	1600lm	35”(W) x 5.5”(H); 6”(ext)
62494LEDD-CH/OPL	5lt x 5 W	SSL	90 CRI LED	3000k	2000lm	41”(W) x 5.5”(H); 6”(ext)

CLASSIC COLLECTION

Step back in time and turn your thoughts to the Golden age of Hollywood film, there you will find the inspiration for the CLASSIC collection. Bathe in the even glow of LED light captured in this timeless look powered by 21st century technology. CLASSIC, where cutting edge performance embraces definitive design.



62477LEDD-CH/OPL



62476LEDD-CH/OPL

Classic Dimmable LED Pendant

Finish: CH	**Glass:** OPL	**Included:** All SSL Boards, 6, 16, and 22-inch down rods,10 feet of cord		**Certifications**: Dry/Damp, Ceiling		c UL us LISTED
Model	**Wattage**	**Base**	**Type**	**Kelvin**	**NomLumen**	**Dimensions**
62476LEDD-CH/OPL	5lt x 6 W	SSL	90 CRI LED	3000k	2000lm	3.5”(L) x 43”(W) x 7.5”(H); 52.5”(oah)
62477LEDD-CH/OPL	7lt x 6 W	SSL	90 CRI LED	3000k	2800lm	5.5”(H); 140”(oah); 25.5”(dia)



62471LEDD-CH/OPL



62473LEDD-CH/OPL

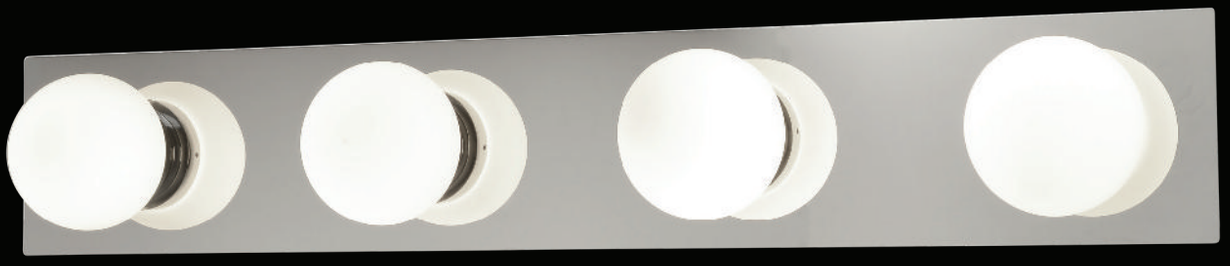

62474LEDD-CH/OPL



62475LEDD-CH/OPL

Classic Dimmable LED Wall/Vanity Fixtures

Finish: CH	**Glass:** OPL	**Included:** All SSL Boards		**Certifications**: Damp, Wall		
Model	**Wattage**	**Base**	**Type**	**Kelvin**	**NomLumen**	**Dimensions**
62471LEDD-CH/OPL	1lt x 6 W	SSL	90 CRI LED	3000k	400lm	4.75”(W) x 4.75”(H); 4”(ext)
62473LEDD-CH/OPL	3lt x 6 W	SSL	90 CRI LED	3000k	1200lm	22”(W) x 4.75”(H); 4”(ext)
62474LEDD-CH/OPL	4lt x 6 W	SSL	90 CRI LED	3000k	1600lm	28.5”(W) x 4.75”(H); 4”(ext)
62475LEDD-CH/OPL	5lt x 6 W	SSL	90 CRI LED	3000k	2000lm	36”(W) x 4.75”(H); 4”(ext)



RADIANT COLLECTION

The magic of this collection lies in the mystery of the LED light source which has been artfully placed to create a luminous halo effect. Available in a flush mount or pendant in a brick, gray and white finish.



50940LEDD-WH/ACR

50940LEDD-GRY/ACR

50940LEDD-BRK/ACR

Radiant Dimmable LED Pendants

Finish: BRK GRY WH	**Glass:** ACR	**Included:** All SSL Boards,10 feet of cable and cord		**Certifications**: Dry, Ceiling		
Model	**Wattage**	**Base**	**Type**	**Kelvin**	**NomLumen**	**Dimensions**
50940LEDD-__/ACR	1lt x 30 W	SSL	81 CRI LED	3000k	2000lm	4.25”(H); 126”(oah); 17.75”(dia)





50939LEDD-WH/ACR



50939LEDD-BRK/ACR





50939LEDD-GRY/ACR

Radiant Dimmable LED Flush Mounts

Finish: BRK GRY WH	**Glass:** ACR	**Included:** All SSL Boards		**Certifications**: Dry/Damp, Ceiling		
Model	**Wattage**	**Base**	**Type**	**Kelvin**	**NomLumen**	**Dimensions**
50939LEDD-__/ACR	1lt x 30 W	SSL	81 CRI LED	3000k	1800lm	5”(H); 17.5”(dia)





63982LEDD-WH/ACR

ETERNAL COLLECTION

Circular movement and infinite light are skillfully captured in the rings of the ETERNAL Collection. There is no sense of where that light begins or ends, or even a hint of the source. Solid state lighting adeptly placed for ideal output.



63983LEDD-WH/ACR

Eternal Dimmable LED Pendant and Wall Sconce

Finish: WH	**Glass:** ACR	**Included:** All SSL Boards, 63982-10 feet of cable clear coated cord		**Certifications**: Dry, Ceiling and Wall		
Model	**Wattage**	**Base**	**Type**	**Kelvin**	**NomLumen**	**Dimensions**
63982LEDD-WH/ACR	1lt x 52 W	SSL	90 CRI LED	3000k	5780lm	5"(H); 125"(oah); 23.6"(dia)
63983LEDD-WH/ACR	1lt x 15 W	SSL	90 CRI LED	3000k	1230lm	9.88"(W) x 12.5"(H); 2.25"(ext)







63985LEDD-WH/ACR

RIPPLE COLLECTION

Comparable to birds captured in mid-flight or the gentle swell of water in the ocean,
RIPPLE moves beyond lighting into its future where form is as relevant as function.
Dedicated solid state lighting, ease of adjustability, finished in a thoroughly modern flat white.

Ripple Dimmable Pendants

Finish: WH	**Glass: ACR**	**Included:** All SSL Boards,10 feet of cable and cord		**Certifications**: Dry, Ceiling		c UL us LISTED
Model	**Wattage**	**Base**	**Type**	**Kelvin**	**NomLumen**	**Dimensions**
63985LEDD-WH/ACR	3lt x 12 W	SSL	90 CRI LED	3000k	3740lm	37.5”(W) x 10”(H); 125”(oah)



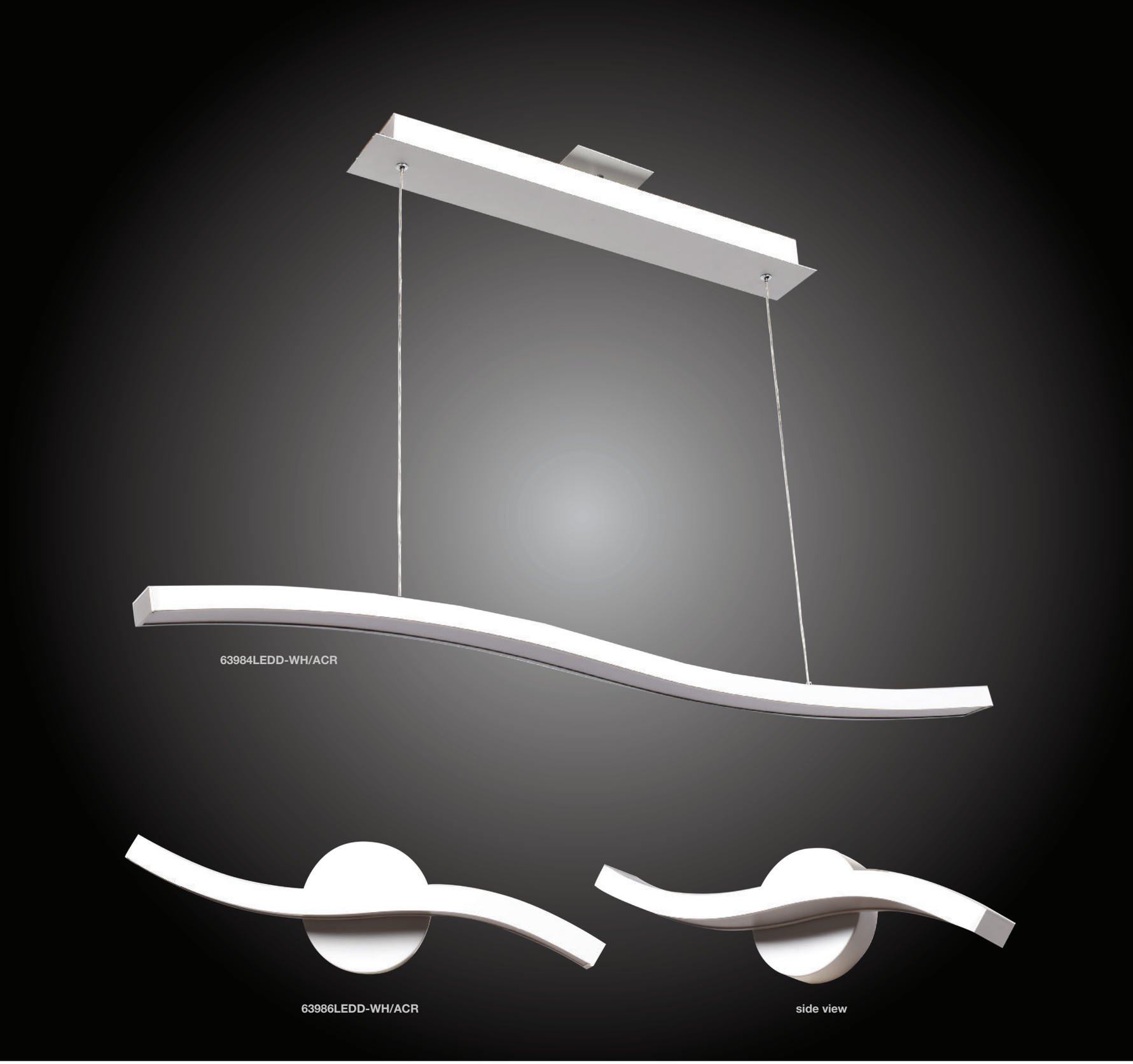

63984LEDD-WH/ACR

63986LEDD-WH/ACR

side view

Ripple Dimmable Pendant and Wall Sconce

Finish: WH	**Glass:** ACR	**Included:** All SSL Boards, 63984-10 feet of cable and cord		**Certifications**: Dry, Ceiling and Wall		
Model	**Wattage**	**Base**	**Type**	**Kelvin**	**NomLumen**	**Dimensions**
63984LEDD-WH/ACR	1lt x 30 W	SSL	90 CRI LED	3000k	3080lm	39.4”(W) x 6”(H); 125”(oah)
63986LEDD-WH/ACR	1lt x 15 W	SSL	90 CRI LED	3000k	1320lm	16.6”(W) x 4.7”(H); 3.1”(ext)



EPIC COLLECTION

Texture, dimension and a touch of nostalgia can all be found in the extensive EPIC Collection. Mesh wrapped metal allows for soft diffusion of nostalgia bulbs, while a unique cable clip keeps the cables stream lined and adds detail.



50927-BL



50929-BL



50928-BL

Epic Round Pendants

Finish: BL	**Glass: --**	**Included:** A-19 Vintage LED Lamp, 10 feet of cable and cord		**Certifications**: Damp, Wall/Ceiling		c UL us LISTED
Model	**Wattage**	**Base**	**Type**	**Kelvin**	**NomLumen**	**Dimensions**
50927-BL	5lt x 60 W	E-26	A-19 Incandescent	2700k	4000lm	10”(H); 131”(oah); 19.7”(dia)
50927LEDDLP-BL	5lt x 5 W	E-26	80 CRI LED	2200k	1900lm	10”(H); 131”(oah); 19.7”(dia)
50928-BL	5lt x 60 W	E-26	A-19 Incandescent	2700k	4000lm	12”(H); 133”(oah); 23.6”(dia)
50928LEDDLP-BL	5lt x 5 W	E-26	80 CRI LED	2200k	1900lm	12”(H); 133”(oah); 23.6”(dia)
50929-BL	6lt x 60 W	E-26	A-19 Incandescent	2700k	4800lm	13.8”(H); 135”(oah); 27.6”(dia)
50929LEDDLP-BL	6lt x 5 W	E-26	80 CRI LED	2200k	2280lm	13.8”(H); 135”(oah); 27.6”(dia)



50924-BL



50923-BL



50922-BL

Epic Round Semi-Flush

Finish: BL	**Glass: --**	**Included:** A-19 Vintage LED Lamp		**Certifications**: Damp, Ceiling		c UL us LISTED
Model	**Wattage**	**Base**	**Type**	**Kelvin**	**NomLumen**	**Dimensions**
50922-BL	5lt x 60 W	E-26	A-19 Incandescent	2700k	4000lm	10”(H); 19.7”(dia)
50922LEDDLP-BL	5lt x 5 W	E-26	80 CRI LED	2200k	1900lm	10”(H); 19.7”(dia)
50923-BL	5lt x 60 W	E-26	A-19 Incandescent	2700k	4000lm	12”(H); 23.6”(dia)
50923LEDDLP-BL	5lt x 5 W	E-26	80 CRI LED	2200k	1900lm	12”(H); 23.6”(dia)
50924-BL	6lt x 60 W	E-26	A-19 Incandescent	2700k	4800lm	13.8”(H); 27.6”(dia)
50924LEDDLP-BL	6lt x 5 W	E-26	80 CRI LED	2200k	2280lm	13.8”(H); 27.6”(dia)

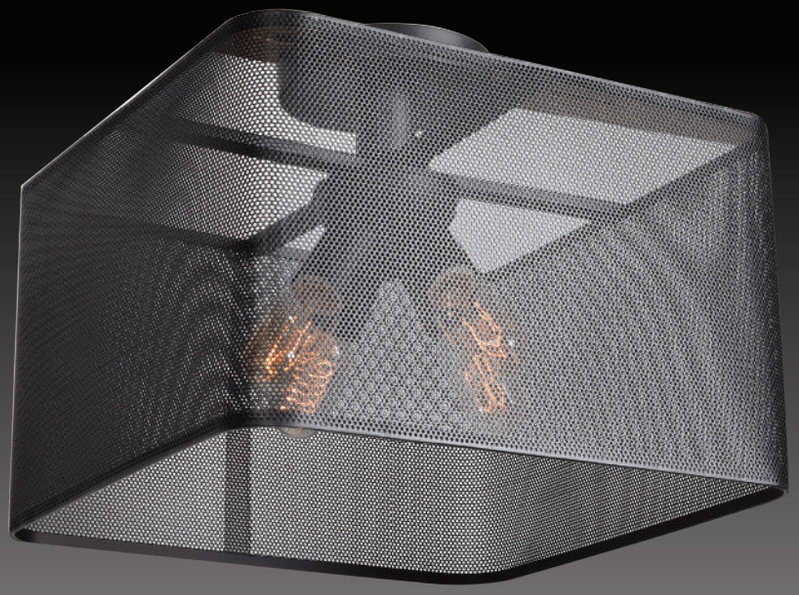

50920-BL



50921-BL

Epic Square Semi-Flush

Finish: BL	**Glass:** --	**Included:** A-19 Vintage LED Lamp		**Certifications**: Damp, Ceiling		c UL us LISTED
Model	**Wattage**	**Base**	**Type**	**Kelvin**	**NomLumen**	**Dimensions**
50920-BL	4lt x 60 W	E-26	A-19 Incandescent	2700k	3200lm	16”(L) x 16”(W) x 13”(H)
50920LEDDLP-BL	4lt x 5 W	E-26	80 CRI LED	2200k	1520lm	16”(L) x 16”(W) x 13”(H)
50921-BL	5lt x 60 W	E-26	A-19 Incandescent	2700k	4000lm	20”(L) x 20”(W) x 15”(H)
50921LEDDLP-BL	5lt x 5 W	E-26	80 CRI LED	2200k	1900lm	20”(L) x 20”(W) x 15”(H)


EXIT
WASHROOMS DOWNSTAIRS
GUSTO



50925-BL



50926-BL

Epic Square Pendants

Finish: BL	**Glass: --**	**Included:** A-19 Vintage LED Lamp, 10 feet of cable and cord		**Certifications**: Damp, Ceiling		c UL us LISTED
Model	**Wattage**	**Base**	**Type**	**Kelvin**	**NomLumen**	**Dimensions**
50925-BL	4lt x 60 W	E-26	A-19 Incandescent	2700k	3200lm	16”(L) x 16”(W) x 13”(H); 134”(oah)
50925LEDDLP-BL	4lt x 5 W	E-26	80 CRI LED	2200k	1520lm	16”(L) x 16”(W) x 13”(H); 134”(oah)
50926-BL	5lt x 60 W	E-26	A-19 Incandescent	2700k	4000lm	20”(L) x 20”(W) x 15”(H); 136”(oah)
50926LEDDLP-BL	5lt x 5 W	E-26	80 CRI LED	2200k	1900lm	20”(L) x 20”(W) x 15”(H); 136”(oah)



LAYERS COLLECTION

Lift your spirits, and dress up any room with the stunning LAYERS Collection. The contrasting coupling of a round frame topped with square layers, and inset with horizontal lines, brings texture to the forefront. Stark white upon white, an industrial chrome set on white, or regal gold upon white provides a multitude of applications in a variety of locales. This extensive collection allows for perfect pairing in your open space.



Layers Pendant

Finish: WH/CH WH/GLD WH/WH	**Glass:** --	**Included:** SSL Boards,10 feet of cord and cable		**Certifications**: Dry, Ceiling		
Model	**Wattage**	**Base**	**Type**	**Kelvin**	**NomLumen**	**Dimensions**
50904LEDD-__/__	1lt x 15 W	SSL	90 CRI LED	3000k	1515lm	13”(H); 12-123”(oah); 14”(dia)



Layers Pendant

Finish: WH/CH WH/GLD WH/WH	**Glass: --**	**Included:** SSL Boards,10 feet of cord and cable		**Certifications**: Dry/Damp, Ceiling		
Model	**Wattage**	**Base**	**Type**	**Kelvin**	**NomLumen**	**Dimensions**
50903LEDD-__/__	1lt x 15 W	SSL	90 CRI LED	3000k	1515lm	10”(H); 12-123”(oah); 11”(dia)



50902LEDD-WH/CH



50902LEDD-WH/WH



50902LEDD-WH/GLD

Layers Flush Mount

Finish: WH/CH WH/GLD WH/WH	**Glass: --**	**Included:** SSL Boards		**Certifications**: Dry/Damp, Ceiling		
Model	**Wattage**	**Base**	**Type**	**Kelvin**	**NomLumen**	**Dimensions**
50902LEDD-__/__	1lt x 30 W	SSL	90 CRI LED	3000k	3057lm	6.3”(H); 21.5”(dia)





50901LEDD-WH/WH

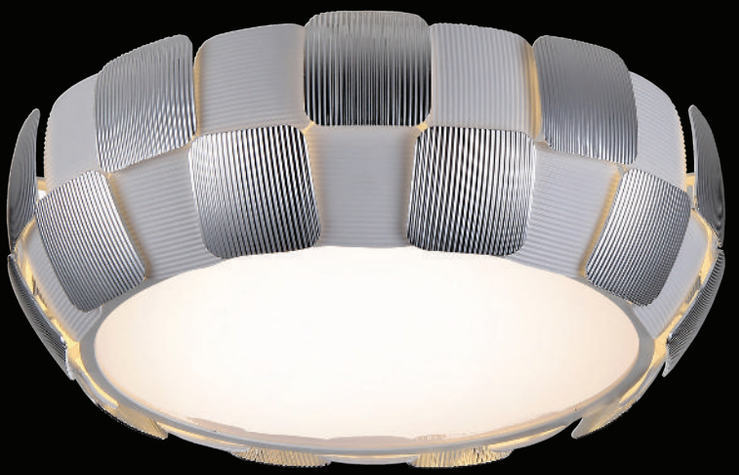

50901LEDD-WH/CH



50901LEDD-WH/GLD

Layers Flush Mount

Finish: WH/CH WH/GLD WH/WH	**Glass: --**	**Included:** SSL Boards		**Certifications**: Dry/Damp, Ceiling		
Model	**Wattage**	**Base**	**Type**	**Kelvin**	**NomLumen**	**Dimensions**
50901LEDD-__/__	1lt x 30 W	SSL	90 CRI LED	3000k	3057lm	6.3”(H); 18”(dia)



50900LEDD-WH/WH



50900LEDD-WH/CH



50900LEDD-WH/GLD

Layers Flush Mount

Finish: WH/CH WH/GLD WH/WH	**Glass: --**	**Included:** SSL Boards		**Certifications**: Dry/Damp, Ceiling		
Model	**Wattage**	**Base**	**Type**	**Kelvin**	**NomLumen**	**Dimensions**
50900LEDD-__/__	1lt x 15 W	SSL	90 CRI LED	3000k	1515lm	6.3”(H); 14.25”(dia)

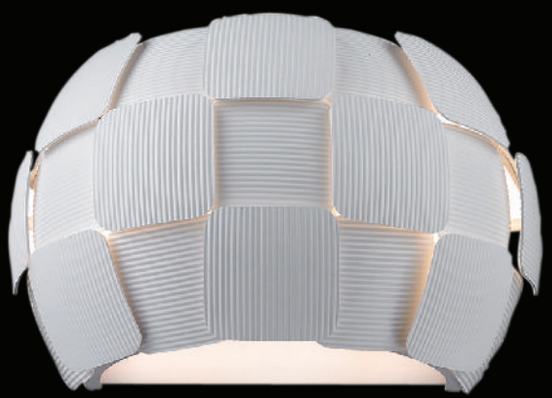

50907LEDD-WH/WH



50907LEDD-WH/CH

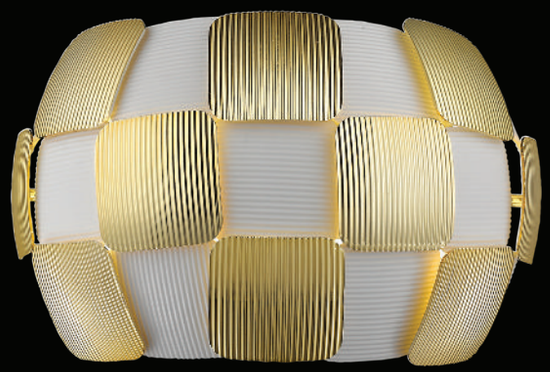

50907LEDD-WH/GLD

Layers Wall Fixture

Finish: WH/CH WH/GLD WH/WH	**Glass: --**	**Included:** SSL Boards		**Certifications**: Damp, Wall		
Model	**Wattage**	**Base**	**Type**	**Kelvin**	**NomLumen**	**Dimensions**
50907-__/__	2lt x 36 W	E-12	B-10 Incandescent	2700k	1100lm	12.6”(W) x 7.9”(H); 6.75”(ext)
50907LEDD-__/__	1lt x 16 W	SSL	90 CRI LED	3000k	1650lm	12.6”(W) x 7.9”(H); 6.75”(ext)





AERO COLLECTION

Already overwhelmingly successful in a multitude of applications, the AERO collection has, through demand, expanded to include an impactful 19” and 21” flush mount. Clean contemporary lines permit AERO the flexibility of use for design driven kitchens or living rooms to upscale closets.

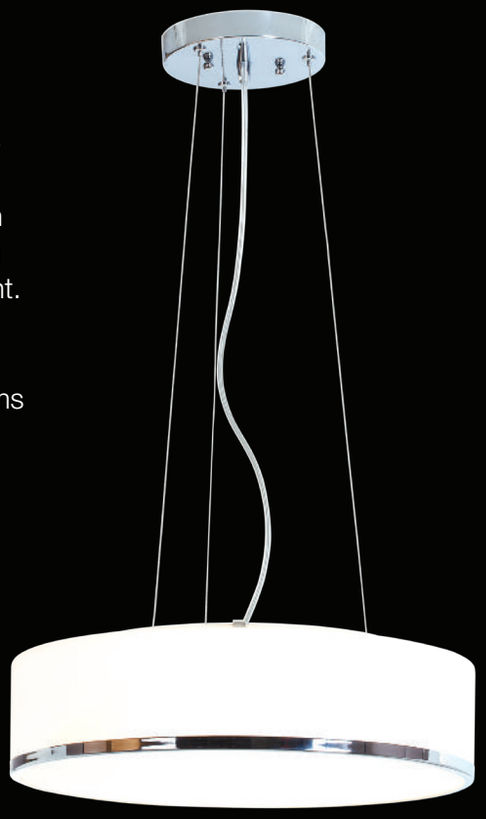

20673LEDD-CH/OPL

Aero Drum Cable Pendant

Finish: CH	**Glass:** OPL	**Included:** SSL Boards, A-19 LED Lamp,10 feet of cable and cord		**Certifications**: Dry, Ceiling		
Model	**Wattage**	**Base**	**Type**	**Kelvin**	**NomLumen**	**Dimensions**
20673-CH/OPL	3lt x 60 W	E-26	A-19 Incandescent	2700k	2400lm	5.5”(H); 130”(oah); 15.7”(dia)
20673LEDD-CH/OPL	1lt x 30 W	SSL	90 CRI LED	3000k	3057lm	5.5”(H); 130”(oah); 15.7”(dia)
20673LEDDLP-CH/OPL	3lt x 10 W	E-26	90 CRI LED	3000k	2400lm	5.5”(H); 130”(oah); 15.7”(dia)



20670LEDD-CH/OPL



20671LEDD-CH/OPL



20672LEDD-CH/OPL

Aero Flush Mount

Finish: CH	**Glass:** OPL	**Included:** SSL Boards, A-19 LED Lamp		**Certifications**: Damp, Wall/Ceiling		
Model	**Wattage**	**Base**	**Type**	**Kelvin**	**NomLumen**	**Dimensions**
20670-CH/OPL	1lt x 75 W	E-26	A-19 Incandescent	2700k	1100lm	4”(H); 10”(dia)
20670LEDD-CH/OPL	1lt x 17 W	SSL	90 CRI LED	3000k	1440lm	4”(H); 10”(dia)
20670LEDDLP-CH/OPL	1lt x 10 W	E-26	90 CRI LED	3000k	800lm	4”(H); 10”(dia)
20671-CH/OPL	2lt x 60 W	E-26	A-19 Incandescent	2700k	1600lm	4”(H); 12.5”(dia)
20671LEDD-CH/OPL	1lt x 17 W	SSL	90 CRI LED	3000k	1440lm	4”(H); 12.5”(dia)
20671LEDDLP-CH/OPL	2lt x 10 W	E-26	90 CRI LED	3000k	1600lm	4”(H); 12.5”(dia)
20672-CH/OPL	3lt x 60 W	E-26	A-19 Incandescent	2700k	2400lm	4.75”(H); 15.7”(dia)
20672LEDD-CH/OPL	1lt x 30 W	SSL	90 CRI LED	3000k	3057lm	4.75”(H); 15.7”(dia)
20672LEDDLP-CH/OPL	3lt x 10 W	E-26	90 CRI LED	3000k	2400lm	4.75”(H); 15.7”(dia)



20676LEDD-CH/OPL



20677LEDD-CH/OPL

Aero Flush Mount

Finish: CH	**Glass:** OPL	**Included:** SSL Boards, A-19 LED Lamp		**Certifications**: Damp, Wall/Ceiling		
Model	**Wattage**	**Base**	**Type**	**Kelvin**	**NomLumen**	**Dimensions**
20676-CH/OPL	3lt x 75 W	E-26	A-19 Incandescent	2700k	3300lm	4.4”(H); 19.5”(dia)
20676LEDD-CH/OPL	1lt x 30 W	SSL	90 CRI LED	3000k	2600lm	4.4”(H); 19.5”(dia)
20676LEDDLP-CH/OPL	3lt x 10 W	E-26	90 CRI LED	3000k	2400lm	4.4”(H); 19.5”(dia)
20677-CH/OPL	4lt x 75 W	E-26	A-19 Incandescent	2700k	4400lm	4.4”(H); 21.5”(dia)
20677LEDD-CH/OPL	1lt x 30 W	SSL	90 CRI LED	3000k	2600lm	4.4”(H); 21.5”(dia)
20677LEDDLP-CH/OPL	4lt x 10 W	E-26	90 CRI LED	3000k	3200lm	4.4”(H); 21.5”(dia)



METEOR COLLECTION

The METEOR collection is out of this world with a 3-dimensional effect generated by the curved acrylic medium. Soft pillows of light appear to be suspended in this LED collection that intrigues the onlooker. Equipped with a multitude of LED modules, METEOR lends itself well to placement over a nook table, dining room in pairs or triplets, or as an inviting entry piece.



70083LEDD-BSL/ACR

70084LEDD-BSL/ACR

Meteor LED Pendant with Prismatic Lens

Finish: BSL	**Glass:** ACR	**Included:** All SSL Boards,10 feet of aircraft cable and cord		**Certifications**: Dry, Ceiling		
Model	**Wattage**	**Base**	**Type**	**Kelvin**	**NomLumen**	**Dimensions**
70083LEDD-BSL/ACR	12lt x 3 W	SSL	85 CRI LED	3000k	1920lm	4.5”(H); 125”(oah); 18”(dia)
70084LEDD-BSL/ACR	16lt x 3 W	SSL	85 CRI LED	3000k	2560lm	4.5”(H); 125”(oah); 23”(dia)



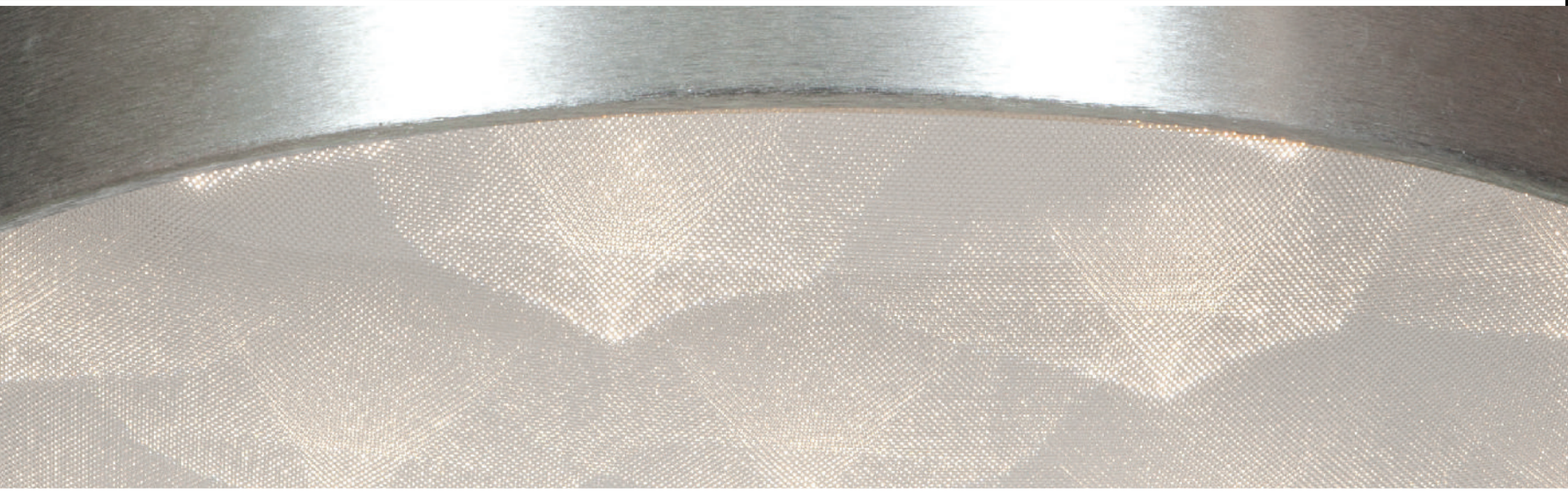



70080LEDD-BSL/ACR



70081LEDD-BSL/ACR



70082LEDD-BSL/ACR

Meteor LED Flush Mount with Prismatic Lens

Finish: BSL	**Glass:** ACR	**Included:** All SSL Boards		**Certifications**: Dry, Ceiling		
Model	**Wattage**	**Base**	**Type**	**Kelvin**	**NomLumen**	**Dimensions**
70080LEDD-BSL/ACR	9lt x 3 W	SSL	85 CRI LED	3000k	1440lm	3”(H); 13.25”(dia)
70081LEDD-BSL/ACR	12lt x 3 W	SSL	85 CRI LED	3000k	1920lm	4.5”(H); 18”(dia)
70082LEDD-BSL/ACR	16lt x 3 W	SSL	85 CRI LED	3000k	2560lm	4.5”(H); 23”(dia)





50123-BS/OPL

TARA COLLECTION

It's the little details that make all the difference, and the details are perfectly depicted in the TARA Collection. Contemporary style is obvious, with modern metal accents in all the right places, and in stark contrast to the refined opal glass with clear openings. The solid rod hanging mechanism and energy efficient options make TARA an obvious choice for commercial applications. Place TARA over a table or on a staircase landing, and instantly bring artful, stylish design to your space.

50124-BS/OPL

Tara Pendant

Finish: BS	**Glass:** OPL	**Included:** SSL Boards, A-19 LED Lamp, 6, 16, and 22-inch down rods; 10 feet of cord; Sloped ceiling adapter		**Certifications**: Damp, Ceiling		

Model	Wattage	Base	Type	Kelvin	NomLumen	Dimensions
50123-BS/OPL	3lt x 75 W	E-26	A-19 Incandescent	2700k	3300lm	4.75"(H); 50.75"(oah); 18"(dia)
50123LEDD-BS/OPL	1lt x 30 W	SSL	90 CRI LED	3000k	2600lm	4.75"(H); 50.75"(oah); 18"(dia)
50123LEDDLP-BS/OPL	3lt x 10 W	E-26	90 CRI LED	3000k	2400lm	4.75"(H); 50.75"(oah); 18"(dia)
50124-BS/OPL	5lt x 60 W	E-26	A-19 Incandescent	2700k	4000lm	4.75"(H); 50.75"(oah); 24"(dia)
50124LEDD-BS/OPL	1lt x 30 W	SSL	90 CRI LED	3000k	2600lm	4.75"(H); 50.75"(oah); 24"(dia)
50124LEDDLP-BS/OPL	5lt x 10 W	E-26	90 CRI LED	3000k	4000lm	4.75"(H); 50.75"(oah); 24"(dia)







50120-BS/OPL



50121-BS/OPL

Tara Flush Mount

Finish: BS	**Glass:** OPL	**Included:** SSL Boards, A-19 LED Lamp		**Certifications**: Damp, Ceiling		
Model	**Wattage**	**Base**	**Type**	**Kelvin**	**NomLumen**	**Dimensions**
50120-BS/OPL	3lt x 60 W	E-26	A-19 Incandescent	2700k	2400lm	4.75”(H); 14”(dia)
50120LEDD-BS/OPL	1lt x 17 W	SSL	90 CRI LED	3000k	1440lm	4.75”(H); 14”(dia)
50120LEDDLP-BS/OPL	3lt x 10 W	E-26	90 CRI LED	3000k	2400lm	4.75”(H); 14”(dia)
50121-BS/OPL	3lt x 75 W	E-26	A-19 Incandescent	2700k	3300lm	4.75”(H); 18”(dia)
50121LEDD-BS/OPL	1lt x 30 W	SSL	90 CRI LED	3000k	2600lm	4.75”(H); 18”(dia)
50121LEDDLP-BS/OPL	3lt x 10 W	E-26	90 CRI LED	3000k	2400lm	4.75”(H); 18”(dia)



GLAM COLLECTION

Smoke and mirrors absolutely makes a magical combination as can you with the GLAM Collection. This striking smoked mirrored glass collection, recalls contemporary retro. When illuminated, the GLAM Collection reveals charming crystal balls that sparkle beneath the glass shades. Glamorize your rooms with the GLAM Collection.



52116-CH/MIR



52116-CH/MIR (lights off)



52117-CH/MIR



52118-CH/MIR

Glam Mirror Glass with Crystal Pendants

Finish: CH	**Glass:** MIR	**Included:** All Lamps,10 feet of cord; 6, 16, and 22-inch down rods		**Certifications**: Dry, Ceiling		
Model	**Wattage**	**Base**	**Type**	**Kelvin**	**NomLumen**	**Dimensions**
52116-CH/MIR	1lt x 48 W	G9	G9 Xenon	2900k	740lm	4.75”(H); 123”(oah); 5”(dia)
52116LEDDLP-CH/MIR	1lt x 4.5 W	G9	80 CRI LED	3000k	450lm	4.75”(H); 123”(oah); 5”(dia)
52117-CH/MIR	3lt x 48 W	G9	G9 Xenon	2900k	2220lm	4.75”(H); 123”(oah); 10”(dia)
52117LEDDLP-CH/MIR	3lt x 4.5 W	G9	80 CRI LED	3000k	1350lm	4.75”(H); 123”(oah); 10”(dia)
52118-CH/MIR	5lt x 48 W	G9	G9 Xenon	2900k	3700lm	4.75”(H); 123”(oah); 14”(dia)
52118LEDDLP-CH/MIR	5lt x 4.5 W	G9	80 CRI LED	3000k	2250lm	4.75”(H); 123”(oah); 14”(dia)



52119-CH/MIR



52119-CH/MIR
(lights off)

52120-CH/MIR
(lights off)

52120-CH/MIR

Glam Flush Mount and Pendant

Finish: CH	**Glass:** MIR	**Included:** All Lamps		**Certifications**: Dry/Damp, Ceiling		c UL us LISTED
Model	**Wattage**	**Base**	**Type**	**Kelvin**	**NomLumen**	**Dimensions**
52119-CH/MIR	5lt x 48 W	G9	G9 Xenon	2900k	3700lm	5.5”(H); 22.8”(dia)
52119LEDDLP-CH/MIR	5lt x 4.5 W	G9	80 CRI LED	3000k	2250lm	5.5”(H); 22.8”(dia)
52120-CH/MIR	5lt x 48 W	G9	G9 Xenon	2900k	3700lm	5.5”(H); 50.5”(oah); 22.8”(dia)
52120LEDDLP-CH/MIR	5lt x 4.5 W	G9	80 CRI LED	3000k	2250lm	5.5”(H); 50.5”(oah); 22.8”(dia)



52111-CH/MIR



52111-CH/MIR (lights off)



52112-CH/MIR



52113-CH/MIR



52114-CH/MIR

Glam Mirror Glass with Crystal Vanity Fixture

Finish: CH	**Glass:** MIR	**Included:** All Lamps		**Certifications**: Damp, Wall		c UL us LISTED
Model	**Wattage**	**Base**	**Type**	**Kelvin**	**NomLumen**	**Dimensions**
52111-CH/MIR	1lt x 48 W	G9	G9 Xenon	2900k	740lm	4.75”(W) x 4.75”(H); 6.5”(ext)
52111LEDDLP-CH/MIR	1lt x 4.5 W	G9	80 CRI LED	3000k	450lm	4.75”(W) x 4.75”(H); 6.5”(ext)
52112-CH/MIR	2lt x 48 W	G9	G9 Xenon	2900k	1480lm	14.5”(W) x 4.75”(H); 6.5”(ext)
52112LEDDLP-CH/MIR	2lt x 4.5 W	G9	80 CRI LED	3000k	900lm	14.5”(W) x 4.75”(H); 6.5”(ext)
52113-CH/MIR	3lt x 48 W	G9	G9 Xenon	2900k	2220lm	24”(W) x 4.75”(H); 6.5”(ext)
52113LEDDLP-CH/MIR	3lt x 4.5 W	G9	80 CRI LED	3000k	1350lm	24”(W) x 4.75”(H); 6.5”(ext)
52114-CH/MIR	4lt x 48 W	G9	G9 Xenon	2900k	2960lm	33.5”(W) x 4.75”(H); 6.5”(ext)
52114LEDDLP-CH/MIR	4lt x 4.5 W	G9	80 CRI LED	3000k	1800lm	33.5”(W) x 4.75”(H); 6.5”(ext)



AERIA COLLECTION

AERIA has an allure of its own, with chrome weaved baskets encircled with delicate clear glass globes. Place multiple 7 light clusters over a long dining table or the 5 light pendant with an attractive organic canopy on a stairwell. AERIA, options abound.





52078-CH/CLR

52076-CH/CLR

52077-CH/CLR

Aeria Metal Foil Pendants, Encapsulated in Clear Glass

Finish: CH	**Glass:** CLR	**Included:** All Lamps, 10 feet of co-axial cord		**Certifications**: Damp, Ceiling		c UL us LISTED
Model	**Wattage**	**Base**	**Type**	**Kelvin**	**NomLumen**	**Dimensions**
52076-CH/CLR	5lt x 20 W	G4	Bi-Pin HGN 12v Halogen	2900k	1500lm	4”(H); 115”(oah); 14”(dia)
52077-CH/CLR	7lt x 20 W	G4	Bi-Pin HGN 12v Halogen	2900k	2100lm	4”(H); 115”(oah); 12”(dia)
52078-CH/CLR	1lt x 20 W	G4	Bi-Pin HGN 12v Halogen	2900k	300lm	4”(H); 115”(oah); 4”(dia)





52081-CH/CLR

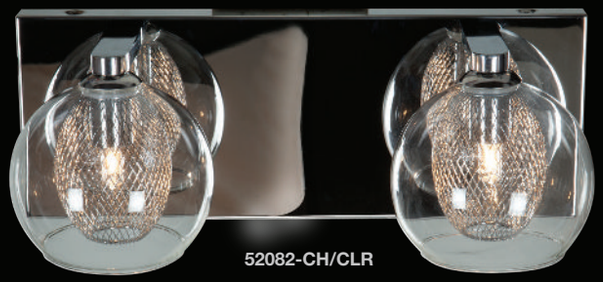

52082-CH/CLR



52083-CH/CLR



52084-CH/CLR



52085-CH/CLR

Aeria Metal Foil in Glass Vanity

Finish: CH	**Glass:** CLR	**Included:** All Lamps		**Certifications**: Damp, Wall		c UL us LISTED
Model	**Wattage**	**Base**	**Type**	**Kelvin**	**NomLumen**	**Dimensions**
52081-CH/CLR	1lt x 40 W	G9	G9 Halogen	2900k	480lm	4.75”(W) x 4.75”(H); 5.5”(ext)
52081LEDDLP-CH/CLR	1lt x 4.5 W	G9	80 CRI LED	3000k	450lm	4.75”(W) x 4.75”(H); 5.5”(ext)
52082-CH/CLR	1lt x 40 W	G9	G9 Halogen	2900k	960lm	4.75”(W) x 4.75”(H); 5.5”(ext)
52082LEDDLP-CH/CLR	2lt x 4.5 W	G9	80 CRI LED	3000k	900lm	12.5”(W) x 4.75”(H); 5.5”(ext)
52083-CH/CLR	1lt x 40 W	G9	G9 Halogen	2900k	1440lm	20.5”(W) x 4.75”(H); 5.5”(ext)
52083LEDDLP-CH/CLR	3lt x 4.5 W	G9	80 CRI LED	3000k	1350lm	20.5”(W) x 4.75”(H); 5.5”(ext)
52084-CH/CLR	1lt x 40 W	G9	G9 Halogen	2900k	1920lm	28.3”(W) x 4.75”(H); 5.5”(ext)
52084LEDDLP-CH/CLR	4lt x 4.5 W	G9	80 CRI LED	3000k	1800lm	28.3”(W) x 4.75”(H); 5.5”(ext)
52085-CH/CLR	1lt x 40 W	G9	G9 Halogen	2900k	2400lm	36”(W) x 4.75”(H); 5.5”(ext)
52085LEDDLP-CH/CLR	5lt x 4.5 W	G9	80 CRI LED	3000k	2250lm	36”(W) x 4.75”(H); 5.5”(ext)



63979LEDD-CH/ACR



63978LEDD-CH/ACR

OPTIX COLLECTION

The integrated LED light source and ribbed acrylic diffusers adds a unique visual interest to a multitude of applications. Flush mounts, vanities and adjustable headed spotlights are available in a variety of sizes.

Optix Flush Mount

Finish: CH	**Glass:** ACR	**Included:** All SSL Boards		**Certifications**: Damp, Ceiling		
Model	**Wattage**	**Base**	**Type**	**Kelvin**	**NomLumen**	**Dimensions**
63978LEDD-CH/ACR	3lt x 5 W	SSL	90 CRI LED	3000k	1200lm	5.5”(H); 14”(dia)
63979LEDD-CH/ACR	5lt x 5 W	SSL	90 CRI LED	3000k	2000lm	5.5”(H); 15.8”(dia)



63971LEDD-CH/ACR



63973LEDD-CH/ACR



63974LEDD-CH/ACR



63975LEDD-CH/ACR

Optix Dimmable LED Wall Vanity Fixture

Finish: CH	**Glass:** ACR	**Included:** All SSL Boards		**Certifications**: Damp, Wall		
Model	**Wattage**	**Base**	**Type**	**Kelvin**	**NomLumen**	**Dimensions**
63971LEDD-CH/ACR	1lt x 5 W	SSL	90 CRI LED	3000k	400lm	4.75”(W) x 4.75”(H); 5.5”(ext)
63973LEDD-CH/ACR	3lt x 5 W	SSL	90 CRI LED	3000k	1200lm	19”(W) x 4.75”(H); 5.5”(ext)
63974LEDD-CH/ACR	4lt x 5 W	SSL	90 CRI LED	3000k	1600lm	26”(W) x 4.75”(H); 5.5”(ext)
63975LEDD-CH/ACR	5lt x 5 W	SSL	90 CRI LED	3000k	2000lm	33”(W) x 4.75”(H); 5.5”(ext)





Optix LED Pendant Spotlight

Finish: MC	**Glass:** ACR	**Included:** All SSL Boards, 6, 16, and 22-inch down rods		**Certifications**: Dry, Ceiling		
Model	**Wattage**	**Base**	**Type**	**Kelvin**	**NomLumen**	**Dimensions**
63053LEDD-MC/ACR	3lt x 4 W	SSL	90 CRI LED	3000k	1200lm	28”(W) x 6”(H); 51”(oah)
63054LEDD-MC/ACR	4lt x 4 W	SSL	90 CRI LED	3000k	1600lm	36”(W) x 6”(H); 51”(oah)
63055LEDD-MC/ACR	5lt x 4 W	SSL	90 CRI LED	3000k	2000lm	3”(L) x 51”(W) x 6”(H); 51”(oah)



NIDO COLLECTION

Crafted by a Spanish artisan, the spectacular NIDO Collection is a timeless beauty. Glass shades fashioned into a modern oblong form, are delicately suspended from a low profile rod in an extensive range of semi-flush and pendant luminaires. Detailed elements, including canopies and back plates that mimic the contour of the glass shades equip this collection with unrivaled style and grace.

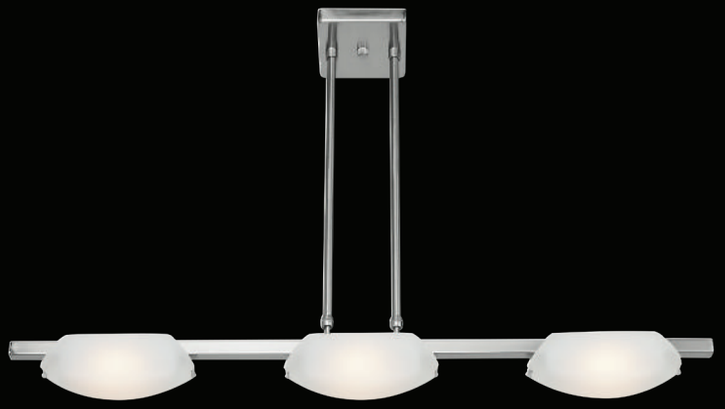

63957LEDD-MC/FST

63958LEDD-ORB/FST



63959LEDD-MC/FST

Nido Dimmable LED Pendant

Finish: MC ORB	**Glass:** FST	**Included:** SSL Boards,Telescopic rods and 6-inch standard rods; Sloped ceiling adapter; 10 feet of cord		**Certifications**: Damp, Ceiling		c UL us LISTED
Model	**Wattage**	**Base**	**Type**	**Kelvin**	**NomLumen**	**Dimensions**
63957LEDD-__/FST	3lt x 8 W	SSL	90 CRI LED	3000k	2250lm	32”(L) x 5”(W) x 4”(H); 35”(oah)
63958LEDD-__/FST	4lt x 8 W	SSL	90 CRI LED	3000k	3000lm	42.5”(L) x 5”(W) x 4”(H); 35”(oah)
63959LEDD-__/FST	5lt x 8 W	SSL	90 CRI LED	3000k	3750lm	53.5”(L) x 5”(W) x 4”(H); 35”(oah)



Nido Wall Vanity and Ceiling Fixtures, Heavy Molded Frosted Glass supported with Spring Steel Clips

Finish: MC ORB	**Glass:** FST	**Included:** All SSL Boards, Telescopic rods and 6-inch standard rods; Sloped ceiling adapter; 10 feet of cord		**Certifications**: Damp, Wall/Ceiling		c UL us LISTED
Model	**Wattage**	**Base**	**Type**	**Kelvin**	**NomLumen**	**Dimensions**
63960LEDD-__/FST	3lt x 8 W	SSL	90 CRI LED	3000k	2250lm	32”(L) x 5”(W) x 5”(H)
63961LEDD-__/FST	4lt x 8 W	SSL	90 CRI LED	3000k	3000lm	42”(L) x 3”(W) x 5”(H)
63962LEDD-__/FST	6lt x 8 W	SSL	90 CRI LED	3000k	4500lm	29.25”(L) x 19”(W) x 4”(H); 35”(oah)



63951LEDD-MC/FST



63951LEDD-ORB/FST

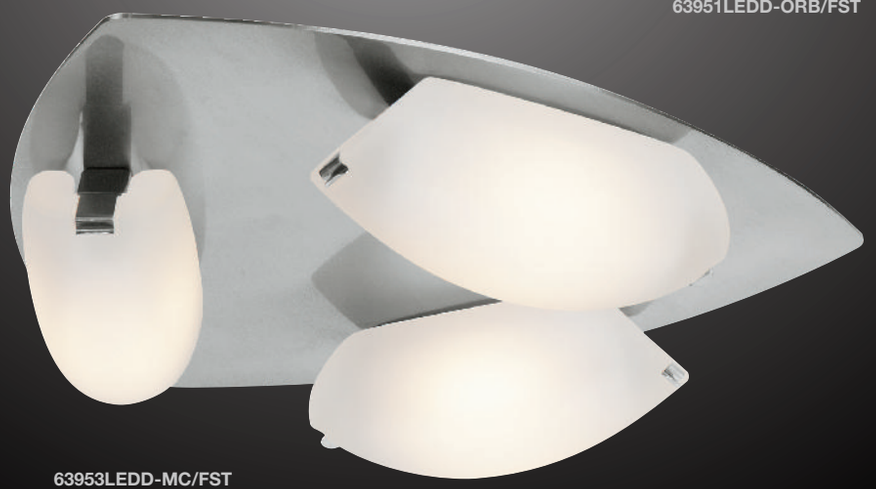

63953LEDD-MC/FST

Nido Wall and Ceiling Fixtures, Heavy Molded Frosted Glass supported with Spring Steel Clips

Finish: MC ORB	**Glass:** FST	**Included:** All SSL Boards		**Certifications**: Damp, Wall/Ceiling		
Model	**Wattage**	**Base**	**Type**	**Kelvin**	**NomLumen**	**Dimensions**
63951LEDD-__/FST	1lt x 8 W	SSL	90 CRI LED	3000k	750lm	10”(L) x 6”(W) x 3.5”(H)
63953LEDD-__/FST	3lt x 8 W	SSL	90 CRI LED	3000k	2250lm	13”(L) x 12.5”(W) x 3.75”(H)



PRIZM COLLECTION

A contemporary slant on traditional crystal, PRIZM is dazzling, aesthetically pleasing, eye-candy. Crystal squares paired with modern chrome will upgrade and glamorize your bathroom space, whilst the three light semi-flush makes a wonderful addition to a dressing room or closet. PRIZM-design with style!

23924-CH/CCL

Prizm Semi-Flush

Finish: CH	**Glass:** CCL	**Included:** All Lamps		**Certifications**: Damp, Ceiling		c UL us LISTED
Model	**Wattage**	**Base**	**Type**	**Kelvin**	**NomLumen**	**Dimensions**
23924-CH/CCL	3lt x 60 W	G9	G9 Halogen	2900k	2400lm	11”(H); 20”(dia)
23924LEDDLP-CH/CCL	3lt x 4.5 W	G9	80 CRI LED	3000k	1350lm	11”(H); 20”(dia)



23920-CH/CCL



23921-CH/CCL



23922-CH/CCL



23923-CH/CCL

Prizm Crystal Vanity Fixture & Wall

Finish: CH	**Glass:** CCL	**Included:** All Lamps		**Certifications**: Damp, Wall		c UL us LISTED
Model	**Wattage**	**Base**	**Type**	**Kelvin**	**NomLumen**	**Dimensions**
23920-CH/CCL	1lt x 60 W	G9	G9 Halogen	2900k	800lm	4.6”(W) x 4.75”(H); 5”(ext)
23920LEDDLP-CH/CCL	1lt x 4.5 W	G9	80 CRI LED	3000k	450lm	4.6”(W) x 4.75”(H); 5”(ext)
23921-CH/CCL	3lt x 60 W	G9	G9 Halogen	2900k	2400lm	20”(W) x 4.75”(H); 5”(ext)
23921LEDDLP-CH/CCL	3lt x 4.5 W	G9	80 CRI LED	3000k	1350lm	20”(W) x 4.75”(H); 5”(ext)
23922-CH/CCL	4lt x 60 W	G9	G9 Halogen	2900k	3200lm	28”(W) x 4.75”(H); 5”(ext)
23922LEDDLP-CH/CCL	4lt x 4.5 W	G9	80 CRI LED	3000k	1800lm	28”(W) x 4.75”(H); 5”(ext)
23923-CH/CCL	5lt x 60 W	G9	G9 Halogen	2900k	4000lm	36”(W) x 4.75”(H); 5”(ext)
23923LEDDLP-CH/CCL	5lt x 4.5 W	G9	80 CRI LED	3000k	2250lm	36”(W) x 4.75”(H); 5”(ext)





20738-BS/OPL

IRON COLLECTION

The IRON collection brings strength and character to any room. Cylindrical opal glass is boldly wrapped in a metal mesh screen and suspended in a tri metal basket. IRON is sensational in a 3 or 5 grouping over a kitchen counter. The IRON is bold and beautiful to the core.

Iron Pendant

Finish: BS	**Glass:** OPL	**Included:** 6, 16, and 22-inch down rods; 10 feet of cord; Sloped ceiling adapter		**Certifications**: Ceiling Dry		
Model	**Wattage**	**Base**	**Type**	**Kelvin**	**NomLumen**	**Dimensions**
20738-BS/OPL	1lt x 100 W	E-26	A-19 Incandescent	2700k	1600lm	12”(H); 58”(oah); 6.1”(dia)



20739LEDD-BS/OPL



50562-BS/OPL

50562-BS/OPL
Shown with optional extra SCR-50562 Mesh Sleeve



Iron Wall Fixtures

Finish: BS	**Glass:** OPL	**Included:** LED Module, A-19 LED Lamp, Spiral Lamp		**Certifications**: Damp, Wall		
Model	**Wattage**	**Base**	**Type**	**Kelvin**	**NomLumen**	**Dimensions**
20739-BS/OPL	2lt x 60 W	E-26	A-19 Incandescent	2700k	1600lm	10”(W) x 11.75”(H); 4”(ext)
20739LEDD-BS/OPL	1lt x 16 W	SSL	90 CRI LED	3000k	1650lm	10”(W) x 11.75”(H); 4”(ext)
20739LEDDLP-BS/OPL	2lt x 10 W	E-26	90 CRI LED	3000k	1600lm	10”(W) x 11.75”(H); 4”(ext)
50562-BS/OPL	1lt x 60 W	E-26	A-19 Incandescent	2700k	800lm	4.3”(L) x 14.5”(H); 4”(ext)
C50562BSOPLEN1113BS	1lt x 13 W	GU-24	Spiral Fluorescent	2700k	900lm	4.3”(L) x 14.5”(H); 4”(ext)



PHOEBE COLLECTION

This pendant sports thick, clear, curved glass capped with a stepped brushed steel top and hung on a solid brushed steel rod. The covered light source, maintains the detail with a fitted metal trim and chunky thumb screws. The stunning wall sconce extends from the wall making a dramatic statement.



50441LEDD-BS/8CL



50444LEDD-BS/8CL

Phoebe Dimmable LED Pendant

Finish: BS	**Glass:** 8CL	**Included:** SSL Boards, 6, 16, and 22-inch down rods; 10 feet of cord; Sloped ceiling adapter		**Certifications**: Dry, Ceiling		
Model	**Wattage**	**Base**	**Type**	**Kelvin**	**NomLumen**	**Dimensions**
50441LEDD-BS/8CL	1lt x 15 W	SSL	90 CRI LED	3000k	1450lm	4”(H); 50”(oah); 13.5”(dia)
50444LEDD-BS/8CL	1lt x 15 W	SSL	90 CRI LED	3000k	1450lm	4”(H); 50”(oah); 19”(dia)



50443LEDDBS/8CL

Phoebe Dimmable LED Pendant

Finish: BS	**Glass:** 8CL	**Included:** SSL Boards, 6, 16, and 22-inch down rods; 10 feet of cord; Sloped ceiling adapter		**Certifications**: Dry, Ceiling		c UL us LISTED
Model	**Wattage**	**Base**	**Type**	**Kelvin**	**NomLumen**	**Dimensions**
50443LEDD-BS/8CL	3lt x 15 W	SSL	90 CRI LED	3000k	4350lm	33.75”(L) x 3.5”(W) x 4”(H); 50”(oah); 10”(dia)



50511-CH/8CL

Phoebe Wall Fixture Incorporating Thick Bent Glass

Finish: CH	**Glass:** 8CL	**Included:** All Lamps		**Certifications**: Dry, Wall		
Model	**Wattage**	**Base**	**Type**	**Kelvin**	**NomLumen**	**Dimensions**
50511-CH/8CL	1lt x 100 W	R7s	J-78 Halogen	2900k	1650lm	6.5”(L) x 12”(H); 6”(ext)

SPOTLIGHTS





SLEEK

See functional lighting put its best foot forward with the SLEEK collection. Vertical and rotational head adjustment, along with telescopic rods, all packaged in a sleek low profile design. SLEEK defining the concept of form + function.

Sleek Dimmable LED Pendant Spotlights

Finish: BRZ BS	**Glass: --**	**Included:** All SSL Boards, Telescopic rods; Sloped ceiling adapter, 10 ft of cord		**Certifications**: Dry, Ceiling		c UL us LISTED
Model	**Wattage**	**Base**	**Type**	**Kelvin**	**NomLumen**	**Dimensions**
63063LEDD-__	3lt x 4 W	SSL	80 CRI LED	3000k	1350lm	3"(L) x 23"(W) x 4.5"(H); 19-30"(oah); 5"(ext)
63064LEDD-__	4lt x 4 W	SSL	80 CRI LED	3000k	1800lm	3"(L) x 33"(W) x 4.5"(H); 19-30"(oah); 5"(ext)
63065LEDD-__	5lt x 4 W	SSL	80 CRI LED	3000k	2250lm	3"(L) x 43"(W) x 4.5"(H); 19-30"(oah)


PRESS'D COFFEE
ESPRESSO 2.25
MACCHIATO 2.50
CORTADO 2.75
CAPPUCCINO 3
LATTE 3.40
MOCHA 3.90
AMERICANO 2.40
HOT COCOA 3
CHAI LATTE 3.25
ADD SHOT 1
FEATURED SHOT
IN STORE MUG 1
TO GO 10/16OZ 1.75/2.25
COLD BREW ON TAP 3.25
HOT & COLD TEA 2/2.5
MANUAL BREW
COLOMBIA OLIVERIO 3.15
ETHIOPIA SUKE QUTO 3.05
KENYA KII 3.5



Sleek Dimmable LED Semi-Flush Spotlights

Finish: BRZ BS	**Glass: --**	**Included:** All SSL Boards, Telescopic rods; Sloped ceiling adapter, 10ft of cord		**Certifications**: Dry, Ceiling		c UL us LISTED
Model	**Wattage**	**Base**	**Type**	**Kelvin**	**NomLumen**	**Dimensions**
63066LEDD-__	3lt x 4 W	SSL	80 CRI LED	3000k	1350lm	3”(L) x 23”(W) x 7”(H)
63067LEDD-__	4lt x 4 W	SSL	80 CRI LED	3000k	1800lm	3”(L) x 33”(W) x 7”(H)
63068LEDD-__	5lt x 4 W	SSL	80 CRI LED	3000k	2250lm	3”(L) x 43”(W) x 7”(H)





Optix LED Pendant Spotlight

Finish: MC	**Glass:** ACR	**Included:** All SSL Boards, 6, 16, and 22-inch down rods, 10ft of cord		**Certifications**: Dry Wall/Ceiling		
Model	**Wattage**	**Base**	**Type**	**Kelvin**	**NomLumen**	**Dimensions**
63053LEDD-MC/ACR	3lt x 4 W	SSL	90 CRI LED	3000k	1200lm	28”(W) x 6”(H); 51”(oah)
63054LEDD-MC/ACR	4lt x 4 W	SSL	90 CRI LED	3000k	1600lm	36”(W) x 6”(H); 51”(oah)
63055LEDD-MC/ACR	5lt x 4 W	SSL	90 CRI LED	3000k	2000lm	3”(L) x 51”(W) x 6”(H); 51”(oah)

Pg 90







Mirage 1 Light Swivel Spot

Finish: BRZ BS	**Glass: --**	**Included:** All Lamps		**Certifications**: Dry, Ceiling		
Model	**Wattage**	**Base**	**Type**	**Kelvin**	**NomLumen**	**Dimensions**
52220-__	1lt x 50 W	GU-10	MR-16 Halogen	2900k	550lm	5.63”(H); 6”(dia)
52220LEDDLP-__	1lt x 5 W	GU-10	80 CRI LED	3000k	250lm	5.63”(H); 6”(dia)





Mirage 3 Light Cluster Spot

Finish: BRZ BS	**Glass: --**	**Included:** All Lamps		**Certifications**: Dry, Ceiling		
Model	**Wattage**	**Base**	**Type**	**Kelvin**	**NomLumen**	**Dimensions**
52221-__	3lt x 50 W	GU-10	MR-16 Halogen	2900k	1650lm	8”(H); 10”(dia)
52221LEDDLP-__	3lt x 5 W	GU-10	80 CRI LED	3000k	750lm	8”(H); 10”(dia)



Mirage 4 Light G Cluster Spot

Finish: BRZ BS	**Glass:** --	**Included:** All LED Lamps, 6, 16, and 22-inch down rods;		**Certifications**: Dry, Ceiling		
Model	**Wattage**	**Base**	**Type**	**Kelvin**	**NomLumen**	**Dimensions**
52224-__	4lt x 50 W	GU-10	MR-16 Halogen	2900k	2200lm	40”(L) x 4.7”(W) x 6”(H); 52”(oah)
52224LEDDLP-__	4lt x 5 W	GU-10	80 CRI LED	3000k	1000lm	40”(L) x 4.7”(W) x 6”(H); 52”(oah)



Mirage 4 Light Pendant

Finish: BRZ BS	**Glass:** --	**Included:** All Lamps, 6, 16, and 22-inch down rods		**Certifications**: Dry, Ceiling		
Model	**Wattage**	**Base**	**Type**	**Kelvin**	**NomLumen**	**Dimensions**
52222-__	4lt x 50 W	GU-10	MR-16 Halogen	2900k	2200lm	6”(H); 18”(dia)
52222LEDDLP-__	4lt x 5 W	GU-10	80 CRI LED	3000k	1000lm	6”(H); 18”(dia)



Mirage 3 Light Pendant

Finish: BRZ BS	**Glass: --**	**Included:** All Lamps, 6, 16, and 22-inch down rods; 10ft of cord		**Certifications**: Dry, Ceiling		
Model	**Wattage**	**Base**	**Type**	**Kelvin**	**NomLumen**	**Dimensions**
52223-__	3lt x 50 W	GU-10	MR-16 Halogen	2900k	1650lm	33”(L) x 3”(W) x 6”(H); 52”(oah)
52223LEDDLP-__	3lt x 5 W	GU-10	80 CRI LED	3000k	750lm	33”(L) x 3”(W) x 6”(H); 52”(oah)

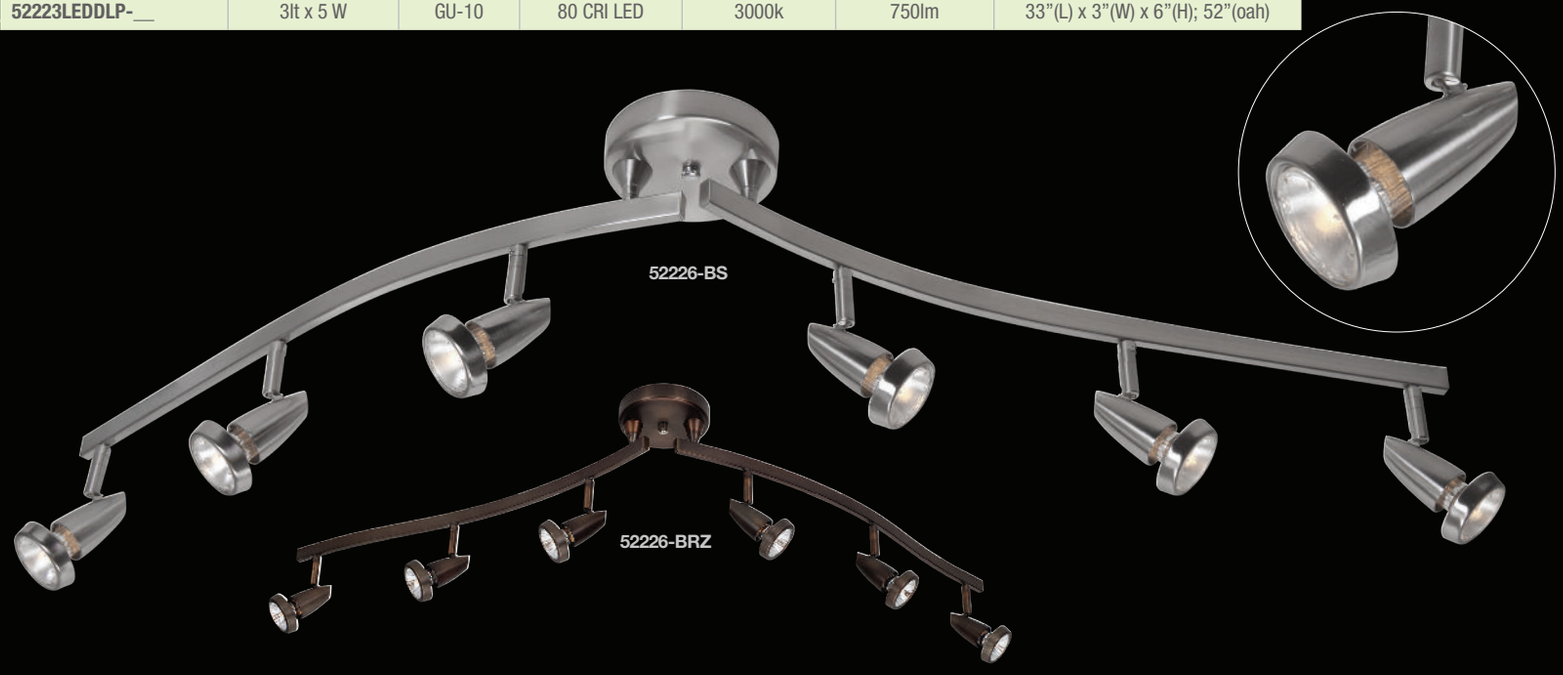

Mirage 6 - Light Semi-Flush with Articulating Arms

Finish: BRZ BS	**Glass: --**	**Included:** All Lamps, 6, 16, and 22-inch down rods		**Certifications**: Dry, Ceiling		
Model	**Wattage**	**Base**	**Type**	**Kelvin**	**NomLumen**	**Dimensions**
52226-__	6lt x 50 W	GU-10	MR-16 Halogen	2900k	3300lm	49”(L) x 3”(W) x 5”(H)
52226LEDDLP-__	6lt x 5 W	GU-10	80 CRI LED	3000k	1500lm	49”(L) x 3”(W) x 5”(H)





52103-BS



52205-BS

Cobra 3 Light Semi-Flush and Pendant Curved Bar Spotlight

Finish: BS	**Glass: --**	**Included:** All Lamps, 6, 16, and 22-inch down rods; Sloped ceiling adapter, 10ft of cord		**Certifications**: Dry, Ceiling		
Model	**Wattage**	**Base**	**Type**	**Kelvin**	**NomLumen**	**Dimensions**
52103-BS	3lt x 50 W	GU-10	MR-16 Halogen	2900k	1650lm	4”(H); 10”(dia)
52103LEDDLP-BS	3lt x 5 W	GU-10	80 CRI LED	3000k	750lm	4”(H); 10”(dia)
52205-BS	3lt x 50 W	GU-10	MR-16 Halogen	2900k	1650lm	27”(L) x 3.75”(H); 50”(oah)
52205LEDDLP-BS	3lt x 5 W	GU-10	80 CRI LED	3000k	750lm	27”(L) x 3.75”(H); 50”(oah)



52204-BS



52206-BS

Cobra 4 Light Semi-Flush and Pendant Curved Bar Spotlight

Finish: BS	**Glass: --**	**Included:** All Lamps, 6, 16, and 22-inch down rods; Sloped ceiling adapter, 10ft of cord		**Certifications**: Dry, Ceiling		
Model	**Wattage**	**Base**	**Type**	**Kelvin**	**NomLumen**	**Dimensions**
52204-BS	4lt x 50 W	GU-10	MR-16 Halogen	2900k	2200lm	33”(L) x 5.5”(H)
52204LEDDLP-BS	4lt x 5 W	GU-10	80 CRI LED	3000k	1000lm	33”(L) x 5.5”(H)
52206-BS	4lt x 50 W	GU-10	MR-16 Halogen	2900k	2200lm	33”(L) x 3.75”(H); 50”(oah)
52206LEDDLP-BS	4lt x 5 W	GU-10	80 CRI LED	3000k	1000lm	33”(L) x 3.75”(H); 50”(oah)



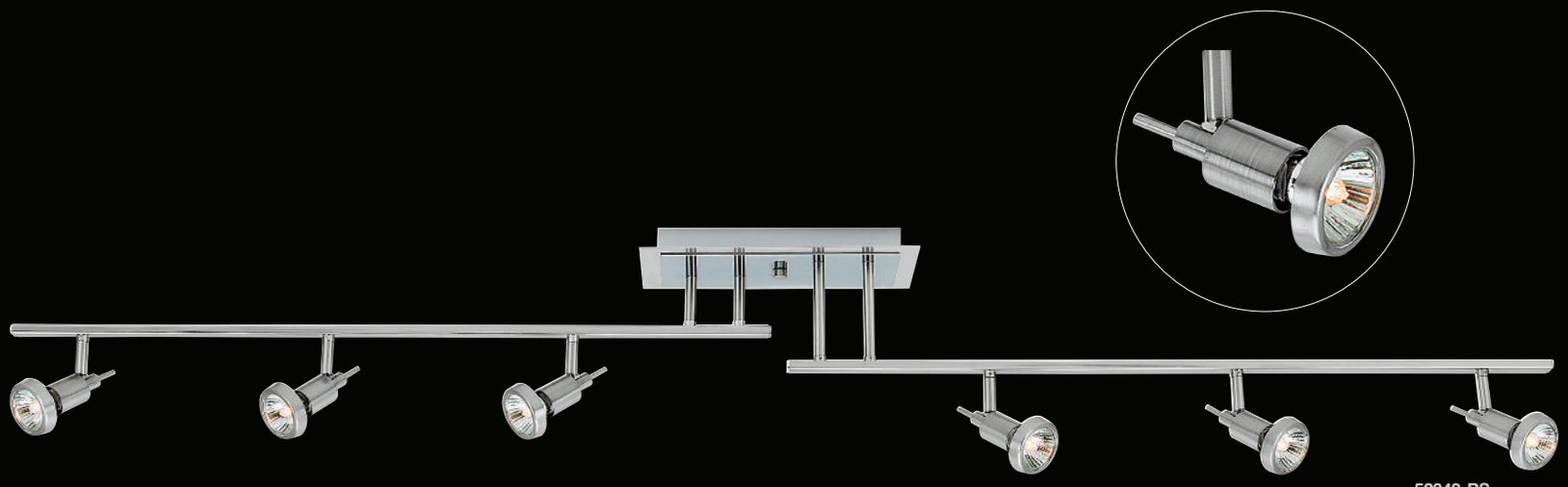

52043-BS

Viper Off Set Semi-Flush

Finish: BS	Glass: --	Included: All Lamps		Certifications: Dry, Ceiling		
Model	**Wattage**	**Base**	**Type**	**Kelvin**	**NomLumen**	**Dimensions**
52043-BS	6lt x 35 W	GU-10	MR-16 Halogen	2900k	1920lm	62"(L) x 9"(H)
52043LEDDLP-BS	6lt x 5 W	GU-10	80 CRI LED	3000k	2280lm	62"(L) x 9"(H)

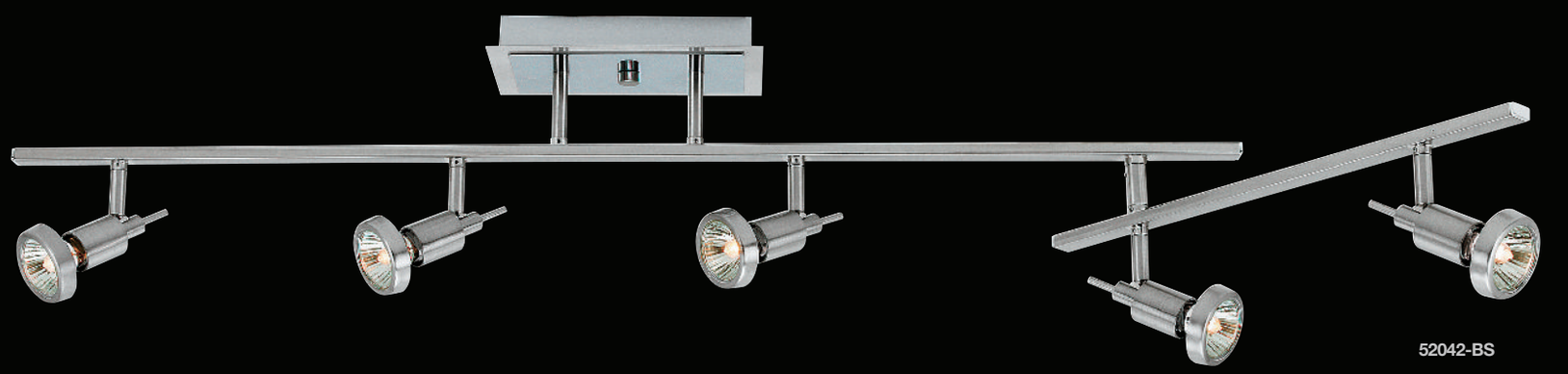

52042-BS

Viper Semi-Flush with Articulating Arm

Finish: BS	Glass: --	Included: All LED Lamps		Certifications: Dry, Wall/Ceiling		
Model	**Wattage**	**Base**	**Type**	**Kelvin**	**NomLumen**	**Dimensions**
52042-BS	5lt x 35 W	GU-10	MR-16 Halogen	2900k	1600lm	51.5"(L) x 10"(H)
52042LEDDLP-BS	5lt x 5 W	GU-10	80 CRI LED	3000k	1900lm	51.5"(L) x 10"(H)





52030-BS/OPL

Comet 3 Light Semi Flush

Finish: BS	**Glass:** OPL	**Included:** GU-10 Lamp, Sloped ceiling adapter		**Certifications**: Dry, Ceiling		
Model	**Wattage**	**Base**	**Type**	**Kelvin**	**NomLumen**	**Dimensions**
52030-BS/OPL	3lt x 35 W	GU-10	MR-16 Halogen	2900k	960lm	21”(L) x 13.2”(H)
52030LEDDLP-BS/OPL	3lt x 5 W	GU-10	80 CRI LED	3000k	750lm	21”(L) x 13.2”(H)



52031-BS/OPL

Comet 5 Light Semi Flush

Finish: BS	**Glass:** OPL	**Included:** GU-10 Lamp, Sloped ceiling adapter		**Certifications**: Dry, Ceiling		
Model	**Wattage**	**Base**	**Type**	**Kelvin**	**NomLumen**	**Dimensions**
52031-BS/OPL	5lt x 35 W	GU-10	MR-16 Halogen	2900k	1600lm	71”(L) x 13.2”(H)
52031LEDDLP-BS/OPL	5lt x 5 W	GU-10	80 CRI LED	3000k	1250lm	71”(L) x 13.2”(H)

CHANDELIERS





52094LEDDLP-BS/CLR



52094LEDDLP-BB/CLR



52093LEDDLP-BS/CLR

Grand Chandelier

Finish: BB BS	**Glass:** CLR	**Included:** B-10 Vintage LED Lamps, 10ft of cord; 6, 16, and 22-inch down rods		**Certifications**: Dry, Ceiling		

Model	Wattage	Base	Type	Kelvin	NomLumen	Dimensions
52093LEDDLP-__/CLR	6lt x 4 W	E-12	90 CRI LED	2700k	1800lm	12.25”(H); 66”(oah); 37.5”(dia)
52094LEDDLP-__/CLR	12lt x 4 W	E-12	90 CRI LED	2700k	3600lm	22”(H); 66”(oah); 42”(dia)

Pg 8





52092LEDDLP-BB/CLR



52092LEDDLP-BS/CLR

Grand Chandelier

Finish: BB BS	**Glass:** CLR	**Included:** B-10 Vintage LED Lamps, 10ft of cord; 6, 16, and 22-inch down rods		**Certifications**: Dry, Ceiling		
Model	**Wattage**	**Base**	**Type**	**Kelvin**	**NomLumen**	**Dimensions**
52092LEDDLP-__/CLR	6lt x 4 W	E-12	90 CRI LED	2700k	1800lm	56.25"(L) x 24.5"(W) x 24.5"(H) 51"(oah);

Pg 8





Glam Chandelier

Finish: CH	**Glass:** MIR	**Included:** All Lamps,10 feet of cord; 6, 16, and 22-inch down rods		**Certifications**: Dry, Ceiling		
Model	**Wattage**	**Base**	**Type**	**Kelvin**	**NomLumen**	**Dimensions**
52120-CH/MIR	5lt x 48 W	G9	G9 Xenon	2900k	3700lm	5.5”(H); 50.5”(oah); 22.8”(dia)
52120LEDDLP-CH/MIR	5lt x 4.5 W	G9	80 CRI LED	3000k	2250lm	5.5”(H); 50.5”(oah); 22.8”(dia)

Pg 82





62477LEDD-CH/OPL

Classic Dimmable LED Chandelier

Finish: CH	**Glass:** OPL	**Included:** All SSL Boards, 6, 16, and 22-inch down rods; 10 feet of cord		**Certifications**: Dry, Damp, Ceiling		
Model	**Wattage**	**Base**	**Type**	**Kelvin**	**NomLumen**	**Dimensions**
62477LEDD-CH/OPL	7lt x 6 W	SSL	90 CRI LED	3000k	2800lm	5.5”(H); 140”(oah); 25.5”(dia)

Pg 46



Opulence Glitter Glass Chandelier

Finish: CH	**Glass:** CLR	**Included:** All LED Lamps,10 feet of cable and cord		**Certifications**: Dry, Ceiling		c UL us LISTED
Model	**Wattage**	**Base**	**Type**	**Kelvin**	**NomLumen**	**Dimensions**
62327-CH/CLR	12lt x 40 W	G9	G9 Halogen	2900k	5760lm	80”(oah); 31”(dia)
62327LEDDLP-CH/CLR	12lt x 4.5 W	G9	80 CRI LED	3000k	5400lm	80"(oah); 31"(dia)

Pg 30



ORACLE

A vision to behold the timeless ORACLE collection is enhanced with dedicated SSL Boards. The frosted glass set in a contemporary brushed steel frame, lends itself well to the crisp white, 3000 Kelvin, LED light source. ORACLE forms sensational circles of light effortlessly balanced in midair. ORACLE - Circ de Luminaire.



50465LEDD-BS/FST

50466LEDD-BS/FST

Oracle Dimmable Cable Ring Glass LED Chandelier

Finish: BS	**Glass:** FST	**Included:** SSL Boards,10 feet of cable and cord		**Certifications**: Damp, Ceiling		c UL us LISTED
Model	**Wattage**	**Base**	**Type**	**Kelvin**	**NomLumen**	**Dimensions**
50465LEDD-BS/FST	6lt x 6.3 W	SSL	80 CRI LED	3000k	4180lm	2.5”(W) x 3”(H); 120”(oah); 22”(dia)
50466LEDD-BS/FST	8lt x 6.3 W	SSL	80 CRI LED	3000k	5610lm	2.5”(W) x 3”(H); 120”(oah); 28”(dia)


%
LE
MIDSALE
50%



63962LEDD-ORB/FST

63962LEDD-MC/FST

Nido Dimmable LED Chandelier, Heavy Molded Frosted Glass supported with Spring Steel Clips

Finish: MC ORB	**Glass:** FST	**Included:** SSL Boards, Telescopic rods and 6-inch standard rods; Sloped ceiling adapter; 10 feet of cord		**Certifications**: Dry, Ceiling		
Model	**Wattage**	**Base**	**Type**	**Kelvin**	**NomLumen**	**Dimensions**
63962LEDD-__/FST	6lt x 8 W	SSL	90 CRI LED	3000k	4500lm	29.25”(L) x 19”(W) x 4”(H); 35”(oah)

Pg 94

PENDANTS





63110LEDD-IGLD



63111LEDD-IGLD



63112LEDD-IGLD

Vortex Dimmable LED Pendant

Finish: BS IGLD	**Glass: --**	**Included:** All SSL Boards, Sloped ceiling adapter 6, 16, and 22-inch down rods, 10ft of cable		**Certifications**: Dry, Ceiling		
Model	**Wattage**	**Base**	**Type**	**Kelvin**	**NomLumen**	**Dimensions**
63110LEDD-__	4lt x 5.75 W	SSL	85 CRI LED	3000k	1950lm	13.38”(H); 51”(oah); 14”(dia)
63111LEDD-__	6lt x 10 W	SSL	85 CRI LED	3000k	5100lm	12.63”(H); 57”(oah); 27.38”(dia)
63112LEDD-__	8lt x 7 W	SSL	85 CRI LED	3000k	4760lm	14.75”(H); 59”(oah); 33.25”(dia)

Pg 4





63113LEDD-IGLD



63114LEDD-IGLD

Vortex Dimmable LED Pendant Fan

Finish: BS IGLD	**Glass: --**	**Included:** All SSL Boards, DC Motor, 6 inch Down Rod, Remote Control		**Certifications**: Dry, Ceiling		
Model	**Wattage**	**Base**	**Type**	**Kelvin**	**NomLumen**	**Dimensions**
63113LEDD-__	6lt x 10 W	SSL	85 CRI LED	3000k	5100lm	12.63”(H); 27.38”(dia)
63114LEDD-__	8lt x 7 W	SSL	85 CRI LED	3000k	4760lm	14.75”(H); 33.25”(dia)

Pg 4



62360LEDD-CH/CRY

62361LEDD-CH/CRY

Magari Dimmable LED Oblong Crystal Pendants

Finish: CH	**Glass:** CRY	**Included:** All SSL Boards,10 feet of aircraft cable and cord		**Certifications**: Dry, Ceiling		
Model	**Wattage**	**Base**	**Type**	**Kelvin**	**NomLumen**	**Dimensions**
62360LEDD-CH/CRY	1lt x 25 W	SSL	80 CRI LED	3000k	2250lm	26.25”(L) x 8.875”(W) x 8.5”(H); 126”(oah)
62361LEDD-CH/CRY	1lt x 30 W	SSL	80 CRI LED	3000k	2700lm	33”(L) x 8.875”(W) x 8.5”(H); 126”(oah)

Pg 24



62359LEDD-MSS/CRY



62358LEDD-MSS/CRY

Magari Dimmable Crystal Pendants

Finish: MSS	**Glass:** CRY	**Included:** All SSL Boards,10 feet of aircraft cable and cord		**Certifications**: Dry, Ceiling		
Model	**Wattage**	**Base**	**Type**	**Kelvin**	**NomLumen**	**Dimensions**
62358LEDD-MSS/CRY	1lt x 27.5 W	SSL	80 CRI LED	3000k	2350lm	5.1"(H); 126"(oah); 15"(dia)
62359LEDD-MSS/CRY	1lt x 33 W	SSL	80 CRI LED	3000k	2820lm	5.1"(H); 126"(oah); 18"(dia)

Pg 24



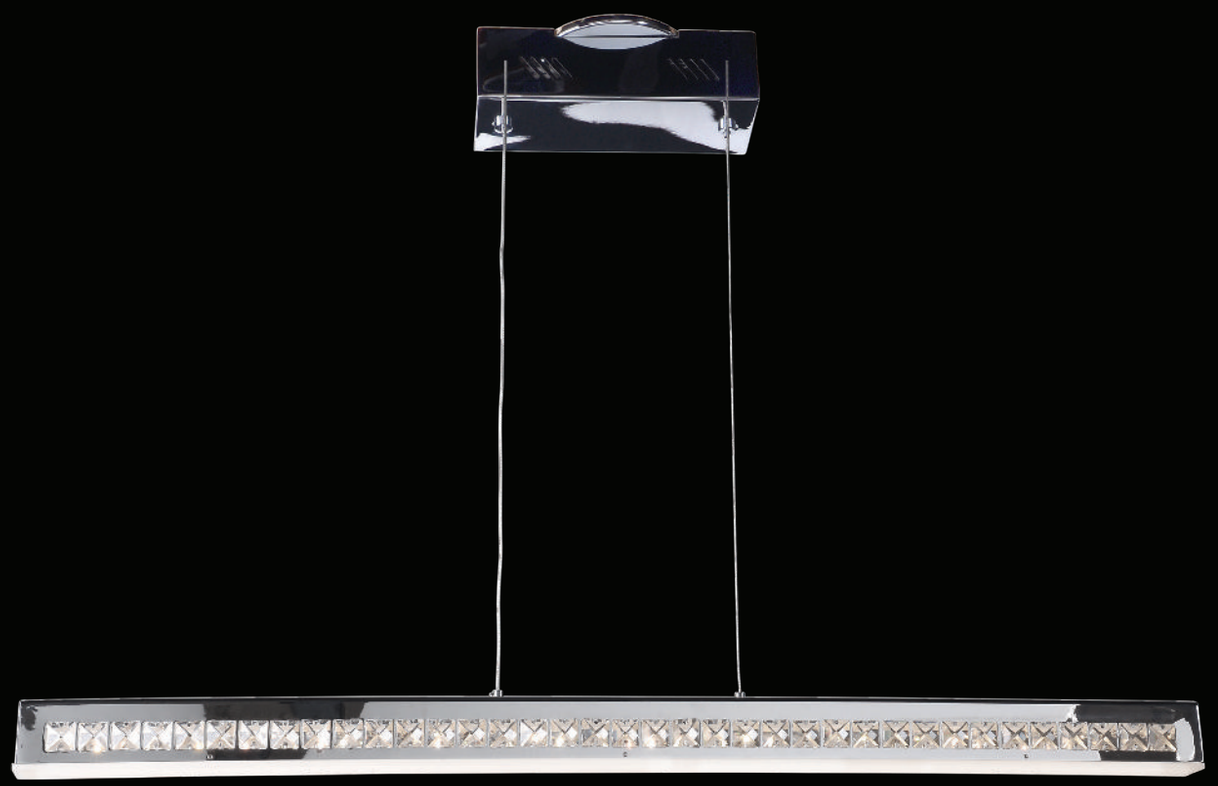

62457LEDD-CH/CCL

Affluence Dimmable LED Bar Pendant

Finish: CH	**Glass:** CCL	**Included:** All SSL Boards,10 feet of cable and cord		**Certifications**: Dry, Ceiling		
Model	**Wattage**	**Base**	**Type**	**Kelvin**	**NomLumen**	**Dimensions**
62457LEDD-CH/CCL	1lt x 19.2 W	SSL	80 CRI LED	3000k	920lm	32”(W) x 2.6”(H); 15-120”(oah)

Pg 34



62458LEDD-CH/CCL



62454LEDD-CH/CCL



62455LEDD-CH/CCL

Affluence Dimmable LED Ring Pendants

Finish: CH	**Glass:** CCL	**Included:** All SSL Boards,10 feet of cable and cord		**Certifications**: Dry, Ceiling		c UL us LISTED
Model	**Wattage**	**Base**	**Type**	**Kelvin**	**NomLumen**	**Dimensions**
62454LEDD-CH/CCL	1lt x 28.8 W	SSL	80 CRI LED	3000k	1500lm	2.6"(H); 15-120"(oah); 15.7"(dia)
62455LEDD-CH/CCL	1lt x 43.2 W	SSL	80 CRI LED	3000k	2070lm	2.6"(H); 15-120"(oah); 23.7"(dia)
62458LEDD-CH/CCL	1lt x 28.8 W+43.2 W	SSL	80 CRI LED	3000k	3456lm	2.6"(H); 15-120"(oah); 23.7"(dia)

Pg 34





62331LEDD-CH/ACR

DIMENSIONS

A central beam of LED light is splayed through stacked acrylic slices, evoking a phenomenal holographic effect. Dedicated LED board with over 2000 lumens. Easily adjust the length of the aircraft cable with the push of a button. Available in 4 unique shapes.

Dimensions Dimmable LED Acrylic Pendants

Finish: CH	**Glass:** ACR	**Included:** All SSL Boards,10 feet of cable and cord		**Certifications**: Dry, Ceiling		
Model	**Wattage**	**Base**	**Type**	**Kelvin**	**NomLumen**	**Dimensions**
62331LEDD-CH/ACR	1lt x 21.6 W	SSL	80 CRI LED	3000k	2160lm	12”(H); 16-130”(oah); 17”(dia)



62333LEDD-CH/ACR

62332LEDD-CH/ACR

62330LEDD-CH/ACR

Dimensions Dimmable LED Acrylic Pendants

Finish: CH	**Glass:** ACR	**Included:** All SSL Boards,10 feet of cable and cord		**Certifications**: Dry, Ceiling		
Model	**Wattage**	**Base**	**Type**	**Kelvin**	**NomLumen**	**Dimensions**
62330LEDD-CH/ACR	1lt x 21.6 W	SSL	80 CRI LED	3000k	2160lm	12”(H); 16-130”(oah); 16”(dia)
62332LEDD-CH/ACR	1lt x 21.6 W	SSL	80 CRI LED	3000k	2160lm	12”(H); 16-130”(oah); 21.7”(dia)
62333LEDD-CH/ACR	1lt x 21.6 W	SSL	80 CRI LED	3000k	2160lm	12”(H); 16-130”(oah); 24”(dia)



DIVE

The DIVE pendant has all the attributes, and delivers a unique contemporary luminaire. Mixed metals, wide-ranging textures, and an old school cool blend, make the DIVE ideal for a focal point or to effortlessly capture an atmosphere.



24881LEDDLP-SBL/CP

24882LEDDLP-SBL/CP

Dive Pendant

Finish: SBL/CP	**Glass: --**	**Included:** ST-19 Vintage LED Lamps, 10ft of Cord		**Certifications**: Dry, Ceiling		c UL us LISTED
Model	**Wattage**	**Base**	**Type**	**Kelvin**	**NomLumen**	**Dimensions**
24881LEDDLP-SBL/CP	1lt x 5 W	E-26	80 CRI LED	2200k	380lm	11.5”(H); 131.5”(oah); 11.5”(dia)
24882LEDDLP-SBL/CP	1lt x 5 W	E-26	80 CRI LED	2200k	380lm	13.25”(H); 133.25”(oah); 15.25”(dia)





50940LEDD-GRY/ACR



50940LEDD-WH/ACR



50940LEDD-BRK/ACR

Radiant Dimmable LED Pendants

Finish: BRK GRY WH	**Glass:** ACR	**Included:** All SSL Boards,10 feet of cable and cord		**Certifications**: Dry, Ceiling		
Model	**Wattage**	**Base**	**Type**	**Kelvin**	**NomLumen**	**Dimensions**
50940LEDD-__/ACR	1lt x 30 W	SSL	81 CRI LED	3000k	2000lm	4.25"(H); 126"(oah); 17.75"(dia)

Pg 48

AVIATOR

Soar to new heights with solid-state LED technology perfectly packaged in a stunning geometrically inspired pendant. The AVIATOR Collection embraces the latest lighting trends, effortlessly providing light from minimalist bars. AVIATOR-trending now.

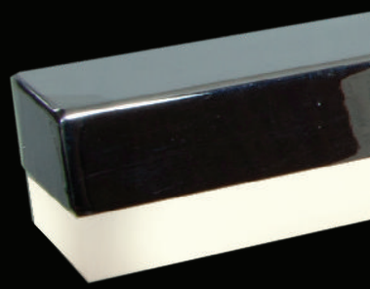



63965LEDD-CH/ACR

Aviator LED Pendant

Finish: CH	**Glass:** ACR	**Included:** All SSL Boards, 6, 16, and 22-inch down rods; 10 feet of cable and cord; Sloped ceiling adapter		**Certifications**: Dry, Ceiling		
Model	**Wattage**	**Base**	**Type**	**Kelvin**	**NomLumen**	**Dimensions**
63965LEDD-CH/ACR	3lt x 8 W	SSL	85 CRI LED	3200k	2100lm	2.5"(H); 50"(oah); 34"(dia)



FLOAT

Seemingly effortlessly hung from the sky, the FLOAT Suspension Collection is light and airy. Fully adjustable with an enclosed grip-lock system, the extremely low profile Float has phenomenal LED light output.



63963LEDD-SILV/ACR



63964LEDD-SILV/ACR

Float LED Pendant

Finish: SILV	**Glass:** ACR	**Included:** All SSL Boards,10 feet of cable and cord		**Certifications**: Dry, Ceiling		
Model	**Wattage**	**Base**	**Type**	**Kelvin**	**NomLumen**	**Dimensions**
63963LEDD-SILV/ACR	1lt x 22 W	SSL	85 CRI LED	3200k	2200lm	36”(L) x 1.75”(W) x 2.75”(H); 120”(oah)
63964LEDD-SILV/ACR	1lt x 30 W	SSL	85 CRI LED	3200k	3000lm	48”(L) x 1.75”(W) x 2.75”(H); 120”(oah)



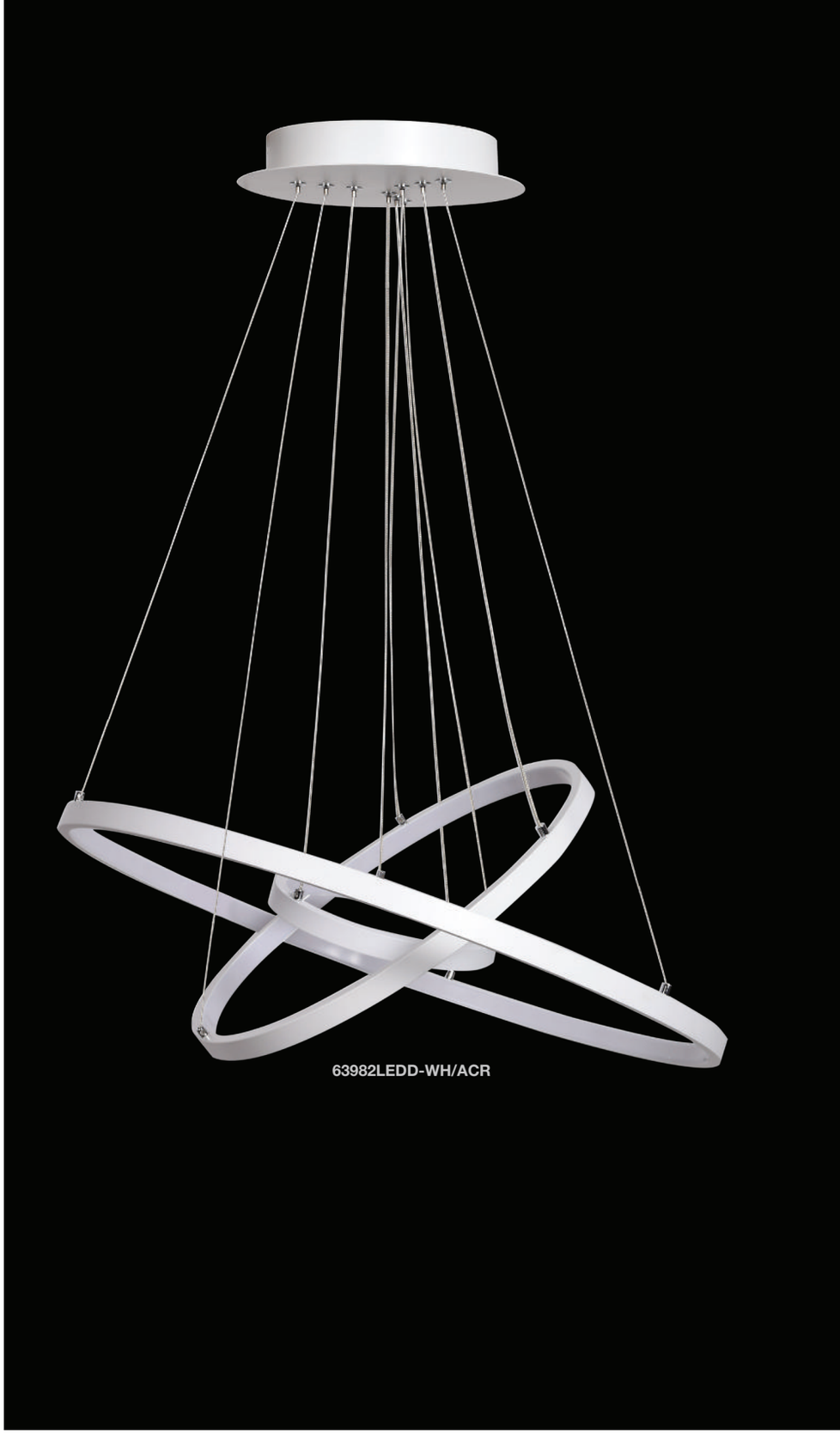

63982LEDD-WH/ACR

Eternal Dimmable LED Pendant

Finish: WH	**Glass:** ACR	**Included:** All SSL Boards, 10 feet of clear coated cord		**Certifications**: Dry, Ceiling		
Model	**Wattage**	**Base**	**Type**	**Kelvin**	**NomLumen**	**Dimensions**
63982LEDD-WH/ACR	1lt x 52 W	SSL	90 CRI LED	3000k	5780lm	5”(H); 125”(oah); 23.6”(dia)

Pg 52

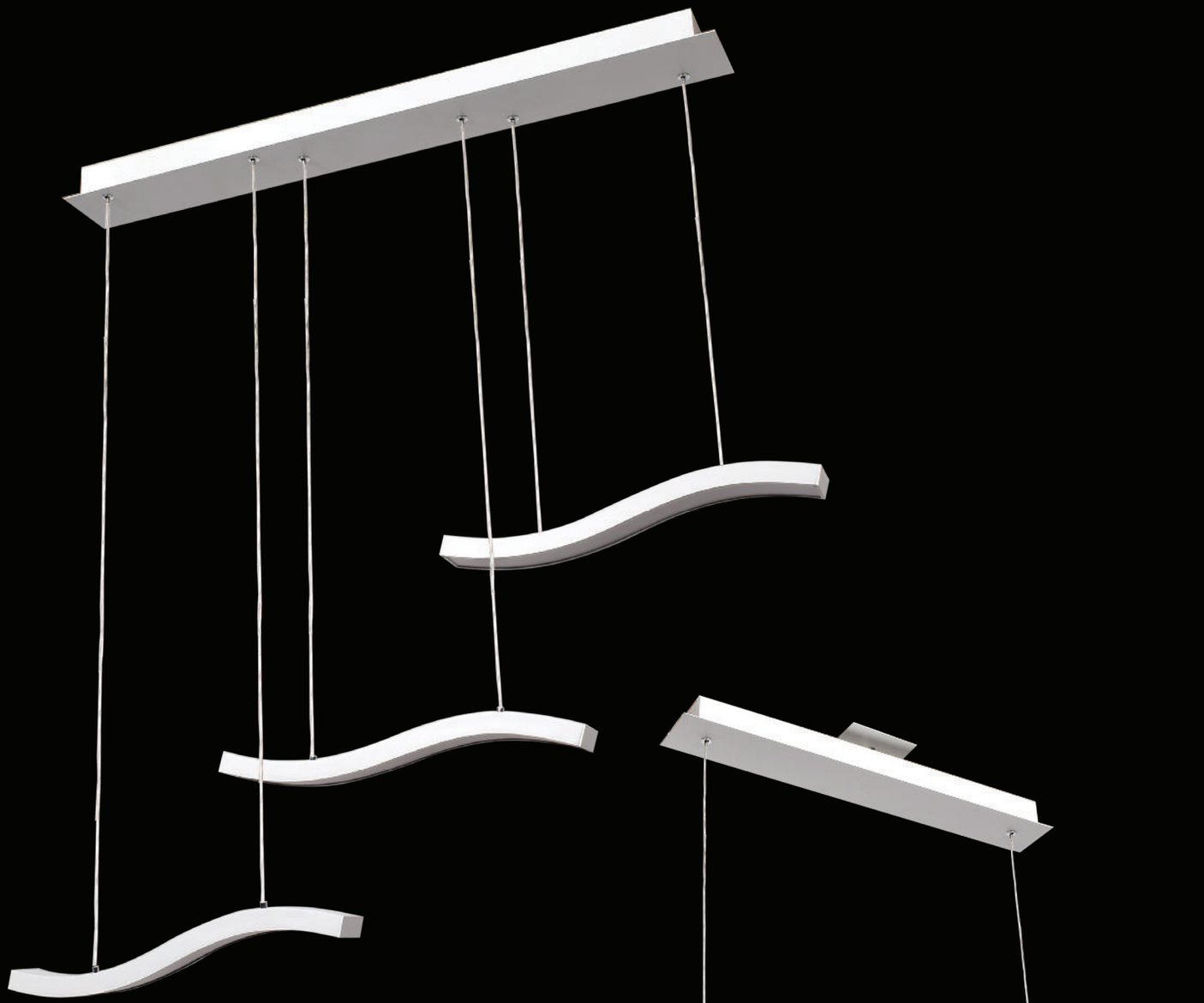

63985LEDD-WH/ACR

63984LEDD-WH/ACR

Ripple Dimmable Pendants

Finish: WH	**Glass:** ACR	**Included:** All SSL Boards, 10 feet of cable and cord		**Certifications**: Dry, Ceiling		c UL us LISTED
Model	**Wattage**	**Base**	**Type**	**Kelvin**	**NomLumen**	**Dimensions**
63984LEDD-WH/ACR	1lt x 30 W	SSL	90 CRI LED	3000k	3080lm	39.4”(W) x 6”(H); 125”(oah)
63985LEDD-WH/ACR	3lt x 12 W	SSL	90 CRI LED	3000k	3740lm	37.5”(W) x 10”(H); 125”(oah)

Pg 54





Bistro Pendant

Finish: CP/GLD GLD/WHT MGRN/WHT RED/SILV	**Glass:** --	**Included:** All Frosted LED Lamps		**Certifications**: Dry, Ceiling		
Model	**Wattage**	**Base**	**Type**	**Kelvin**	**NomLumen**	**Dimensions**
23882LEDDLP-__/__	1lt x 5W	E-26	90 CRI LED G25	2700k	500lm	12.75”(H); 132.75”(oah); 15.75”(dia)
23883LEDDLP-__/__	1lt x 12 W	E-26	90 CRI LED G40	2700k	1100lm	15.5”(H); 135.5”(oah); 23.75”(dia)

Pg 16

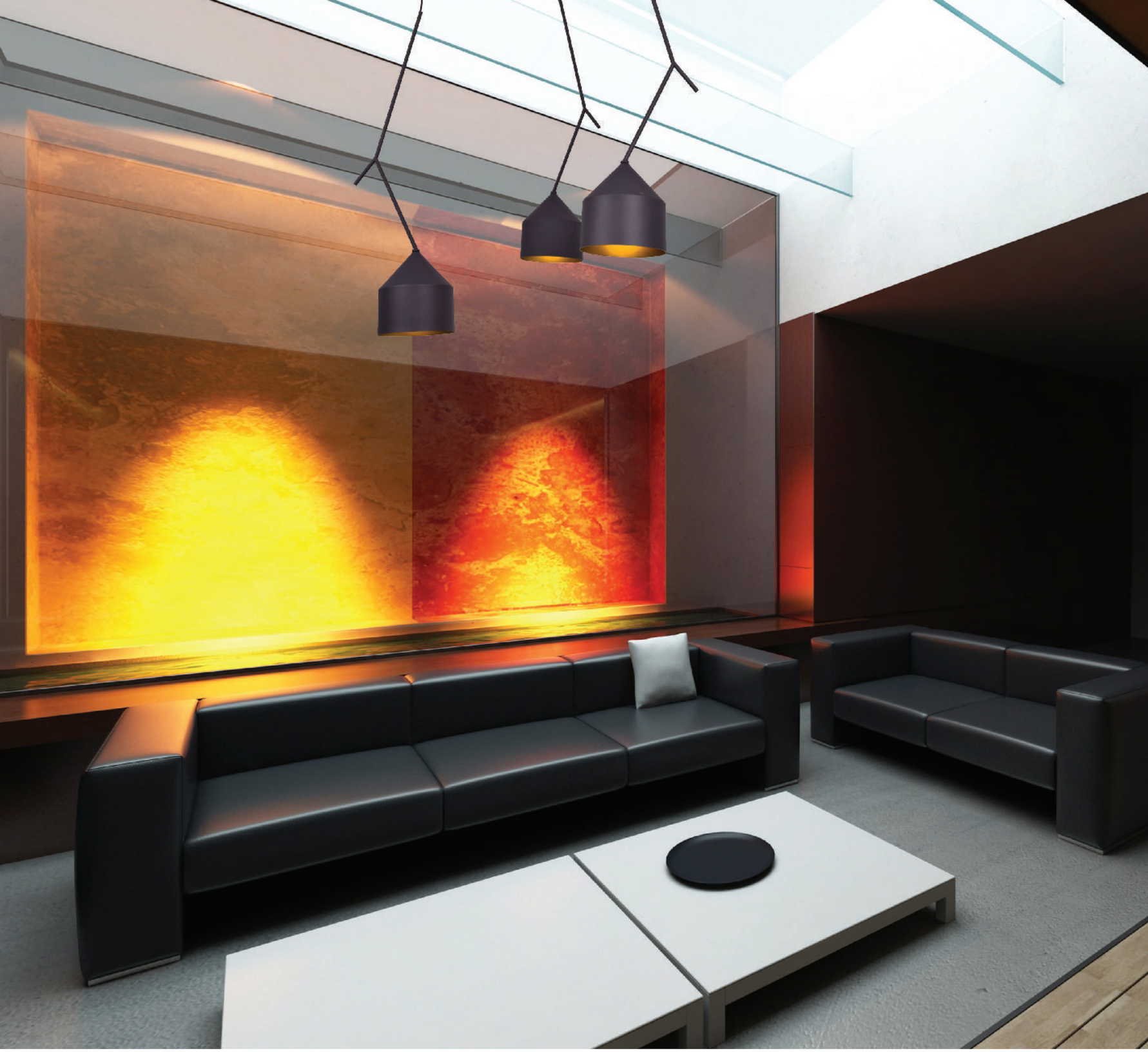

PIZZAZZ

The PIZZAZZ Collection oozes with modern European style and cosmopolitan culture. The allure of PIZZAZZ is rooted in the details. The bent stem perfectly weighted to facilitate the balance of the shade. The shade finished in flat black with a starkly contrasting inner gold surface. The adjustable spider pendant mounting mechanism. All of these elements combine to take this luminaire well beyond mainstay modern.



23879LEDDLP-BL/GLD



24880LEDDLP-BL/GLD

Pizzazz Pendants

Finish: BL/GLD	**Glass: --**	**Included:** A-19 LED Lamps, 10ft of cord per lamp base		**Certifications**: Dry, Ceiling		
Model	**Wattage**	**Base**	**Type**	**Kelvin**	**NomLumen**	**Dimensions**
23879LEDDLP-BL/GLD	1lt x 10 W	E-26	90 CRI LED	3000k	800lm	38”(H); 158”(oah); 8.25”(dia)
24880LEDDLP-BL/GLD	3lt x 10 W	E-26	90 CRI LED	3000k	2400lm	38”(H); 158”(oah); 25.5”(dia)



MULTIS

MULTIS – brings a new twist to multi light pendant suspensions with its bent wire tube. This tubing adds a touch of artistic flair that also results in a unique distribution of the pendants. Details abound with this collection that has clear glass surrounding a delicate cylindrical mesh.



63987-BCH/CLR



63988-BCH/CLR

Multis Pendants

Finish: BCH	**Glass:** CLR	**Included:** 10 feet of cord		**Certifications**: Dry, Ceiling		c UL us LISTED
Model	**Wattage**	**Base**	**Type**	**Kelvin**	**NomLumen**	**Dimensions**
63987-BCH/CLR	1lt x 60 W	E-26	A-19 Incandescent	2700k	800lm	11.88”(H); 134”(oah); 5.1”(dia)
63988-BCH/CLR	3lt x 60 W	E-26	A-19 Incandescent	2700k	2400lm	11.88”(H); 134”(oah); 19.3”(dia)



Multis Pendant

Finish: BCH	**Glass:** CLR	**Included:** 10 feet of cord		**Certifications**: Dry, Ceiling		c UL us LISTED
Model	**Wattage**	**Base**	**Type**	**Kelvin**	**NomLumen**	**Dimensions**
63989-BCH/CLR	5lt x 60 W	E-26	A-19 Incandescent	2700k	4000lm	11.88"(H); 134"(oah); 23.2"(dia)



FUSION

Different textures, design elements, colors and dimensions play a central role in the bold, avant-garde appearance of this luminaire. Glossy black set against gold features facilitates an edgy effect, further echoed by the mesh shade.



24883LEDDLP-BGL

Fusion Pendant

Finish: BGL	**Glass: --**	**Included:** ST-19 Vintage LED Lamp, 10ft of cable and cord		**Certifications**: Dry, Ceiling		c UL us LISTED
Model	**Wattage**	**Base**	**Type**	**Kelvin**	**NomLumen**	**Dimensions**
24883LEDDLP-BGL	1lt x 5 W	E-26	80 CRI LED	2200k	380lm	20.25”(H); 140.25”(oah); 15.5”(dia)



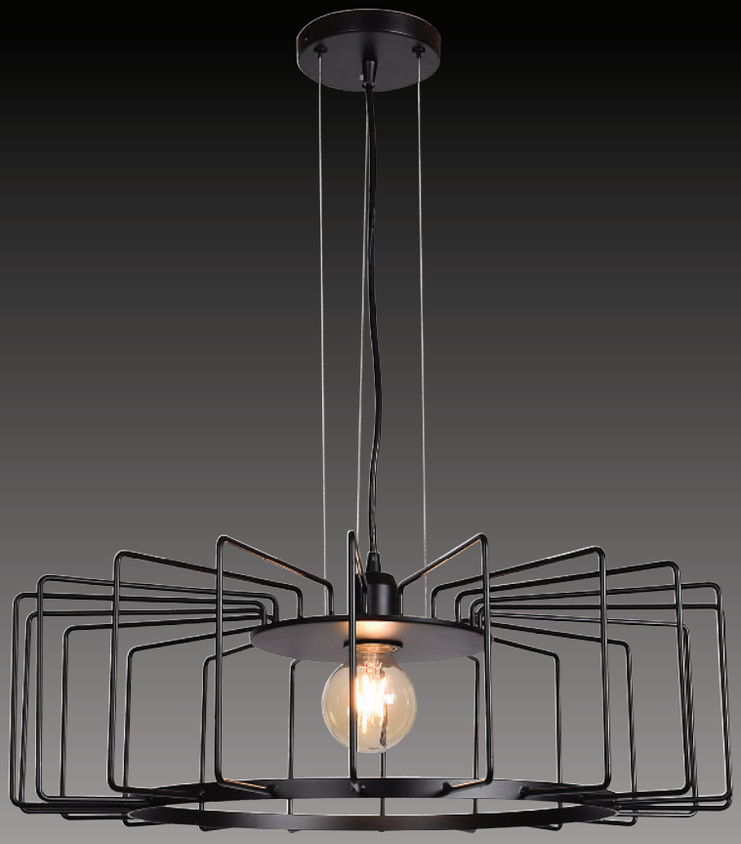

23890LEDDLP-BL



23891LEDDLP-BL



23891LEDDLP-GLD

23890LEDDLP-GLD

Wired Pendant

Finish: BL GLD	Glass: --	Included: G25 Vintage LED Lamp, 10ft of cable and cord		Certifications: Dry, Ceiling		
Model	**Wattage**	**Base**	**Type**	**Kelvin**	**NomLumen**	**Dimensions**
23890LEDDLP-__	1lt x 7 W	E-26	90 CRI LED	2700k	600lm	9"(H); 129" (oah); 23.25"(dia)
23891LEDDLP-__	1lt x 7 W	E-26	90 CRI LED	2700k	600lm	14.25"(H); 134.25"(oah); 9"(dia)

Pg 12



50925-BL



50926-BL

Epic Square Pendants

Finish: BL	Glass: --	Included: A-19 Vintage LED Lamp, 10 feet of cable and cord		Certifications: Damp, Ceiling		
Model	**Wattage**	**Base**	**Type**	**Kelvin**	**NomLumen**	**Dimensions**
50925-BL	4lt x 60 W	E-26	A-19 Incandescent	2700k	3200lm	16”(L) x 16”(W) x 13”(H); 134”(oah)
50925LEDDLP-BL	4lt x 5 W	E-26	80 CRI LED	2200k	1520lm	16”(L) x 16”(W) x 13”(H); 134”(oah)
50926-BL	5lt x 60 W	E-26	A-19 Incandescent	2700k	4000lm	20”(L) x 20”(W) x 15”(H); 136”(oah)
50926LEDDLP-BL	5lt x 5 W	E-26	80 CRI LED	2200k	1900lm	20”(L) x 20”(W) x 15”(H); 136”(oah)

Pg 58



50927-BL



50929-BL



50928-BL

Epic Round Pendants

Finish: BL	Glass: --	Included: A-19 Vintage LED Lamp, 10 feet of cable and cord		Certifications: Damp, Ceiling		
Model	**Wattage**	**Base**	**Type**	**Kelvin**	**NomLumen**	**Dimensions**
50927-BL	5lt x 60 W	E-26	A-19 Incandescent	2700k	4000lm	10”(H); 131”(oah); 19.7”(dia)
50927LEDDLP-BL	5lt x 5 W	E-26	80 CRI LED	2200k	1900lm	10”(H); 131”(oah); 19.7”(dia)
50928-BL	5lt x 60 W	E-26	A-19 Incandescent	2700k	4000lm	12”(H); 133”(oah); 23.6”(dia)
50928LEDDLP-BL	5lt x 5 W	E-26	80 CRI LED	2200k	1900lm	12”(H); 133”(oah); 23.6”(dia)
50929-BL	6lt x 60 W	E-26	A-19 Incandescent	2700k	4800lm	13.8”(H); 135”(oah); 27.6”(dia)
50929LEDDLP-BL	6lt x 5 W	E-26	80 CRI LED	2200k	2280lm	13.8”(H); 135”(oah); 27.6”(dia)

Pg 58



ASTRO

This is a stunning dome pendant with two color combinations. For a cool, stark application the outer white/inner silver combination is a natural choice. In contrast, the outer black/inner gold combination is warm and inviting. Regardless of your choice ASTRO is a focal point extraordinaire.



23767-MBL/MGL

23766-GWH/SILV

Astro Dome Pendant

Finish: GWH MBL	**Glass:** SILV MGL	**Included:** 10 feet of black linen coated wire		**Certifications**: Damp, Ceiling		
Model	**Wattage**	**Base**	**Type**	**Kelvin**	**NomLumen**	**Dimensions**
23766-__/__	1lt x 100 W	E-26	G40 Incandescent	2700k	1150lm	11”(H); 130”(oah); 19”(dia)
23767-__/__	1lt x 100 W	E-26	G40 Incandescent	2700k	1150lm	8”(H); 130”(oah); 16”(dia)





20673-CH/OPL

Aero Pendant

Finish: CH	Glass: OPL	Included: SSL Boards, A-19 LED Lamp, 10 feet of cable and cord	Certifications: Dry/Damp, Ceiling

Model	Wattage	Base	Type	Kelvin	NomLumen	Dimensions
20673-CH/OPL	3lt x 60 W	E-26	A-19 Incandescent	2700k	2400lm	5.5”(H); 130”(oah); 15.7”(dia)
20673LEDD-CH/OPL	1lt x 30 W	SSL	90 CRI LED	3000k	3057lm	5.5”(H); 130”(oah); 15.7”(dia)
20673LEDDLP-CH/OPL	3lt x 10 W	E-26	90 CRI LED	3000k	2400lm	5.5”(H); 130”(oah); 15.7”(dia)

Pg 70



50123-BS/OPL



50124-BS/OPL

Tara Pendant

Finish: BS	**Glass:** OPL	**Included:** SSL Boards, A-19 LED Lamp. 6, 16, and 22-inch down rods; 10 feet of cord; Sloped ceiling adapter		**Certifications**: Damp, Ceiling		
Model	**Wattage**	**Base**	**Type**	**Kelvin**	**NomLumen**	**Dimensions**
50123-BS/OPL	3lt x 75 W	E-26	A-19 Incandescent	2700k	3300lm	4.75”(H); 50.75”(oah); 18”(dia)
50123LEDD-BS/OPL	1lt x 30 W	SSL	90 CRI LED	3000k	2600lm	4.75”(H); 50.75”(oah); 18”(dia)
50123LEDDLP-BS/OPL	3lt x 10 W	E-26	90 CRI LED	3000k	2400lm	4.75”(H); 50.75”(oah); 18”(dia)
50124-BS/OPL	5lt x 60 W	E-26	A-19 Incandescent	2700k	4000lm	4.75”(H); 50.75”(oah); 24”(dia)
50124LEDD-BS/OPL	1lt x 30 W	SSL	90 CRI LED	3000k	2600lm	4.75”(H); 50.75”(oah); 24”(dia)
50124LEDDLP-BS/OPL	5lt x 10 W	E-26	90 CRI LED	3000k	4000lm	4.75”(H); 50.75”(oah); 24”(dia)

Pg 78





70083LEDD-BSL/ACR



70084LEDD-BSL/ACR

Meteor LED Pendant with Prismatic Lens

Finish: BSL	**Glass:** ACR	**Included:** All SSL Boards, 10 feet of aircraft cable and cord		**Certifications**: Dry, Ceiling		
Model	**Wattage**	**Base**	**Type**	**Kelvin**	**NomLumen**	**Dimensions**
70083LEDD-BSL/ACR	12lt x 3 W	SSL	85 CRI LED	3000k	1920lm	4.5”(H); 125”(oah); 18”(dia)
70084LEDD-BSL/ACR	16lt x 3 W	SSL	85 CRI LED	3000k	2560lm	4.5”(H); 125”(oah); 23”(dia)

Pg 74



63957LEDD-MC/FST

63958LEDD-ORB/FST



63959LEDD-MC/FST

Nido Dimmable LED Pendant

Finish: MC ORB	**Glass:** FST	**Included:** SSL Boards, Telescopic rods and 6-inch standard rods; Sloped ceiling adapter; 10 feet of cord		**Certifications**: Dry, Ceiling		c UL us LISTED
Model	**Wattage**	**Base**	**Type**	**Kelvin**	**NomLumen**	**Dimensions**
63957LEDD-__/FST	3lt x 8 W	SSL	90 CRI LED	3000k	2250lm	32”(L) x 5”(W) x 4”(H); 35”(oah)
63958LEDD-__/FST	4lt x 8 W	SSL	90 CRI LED	3000k	3000lm	42.5”(L) x 5”(W) x 4”(H); 35”(oah)
63959LEDD-__/FST	5lt x 8 W	SSL	90 CRI LED	3000k	3750lm	53.5”(L) x 5”(W) x 4”(H); 35”(oah)

Pg 94

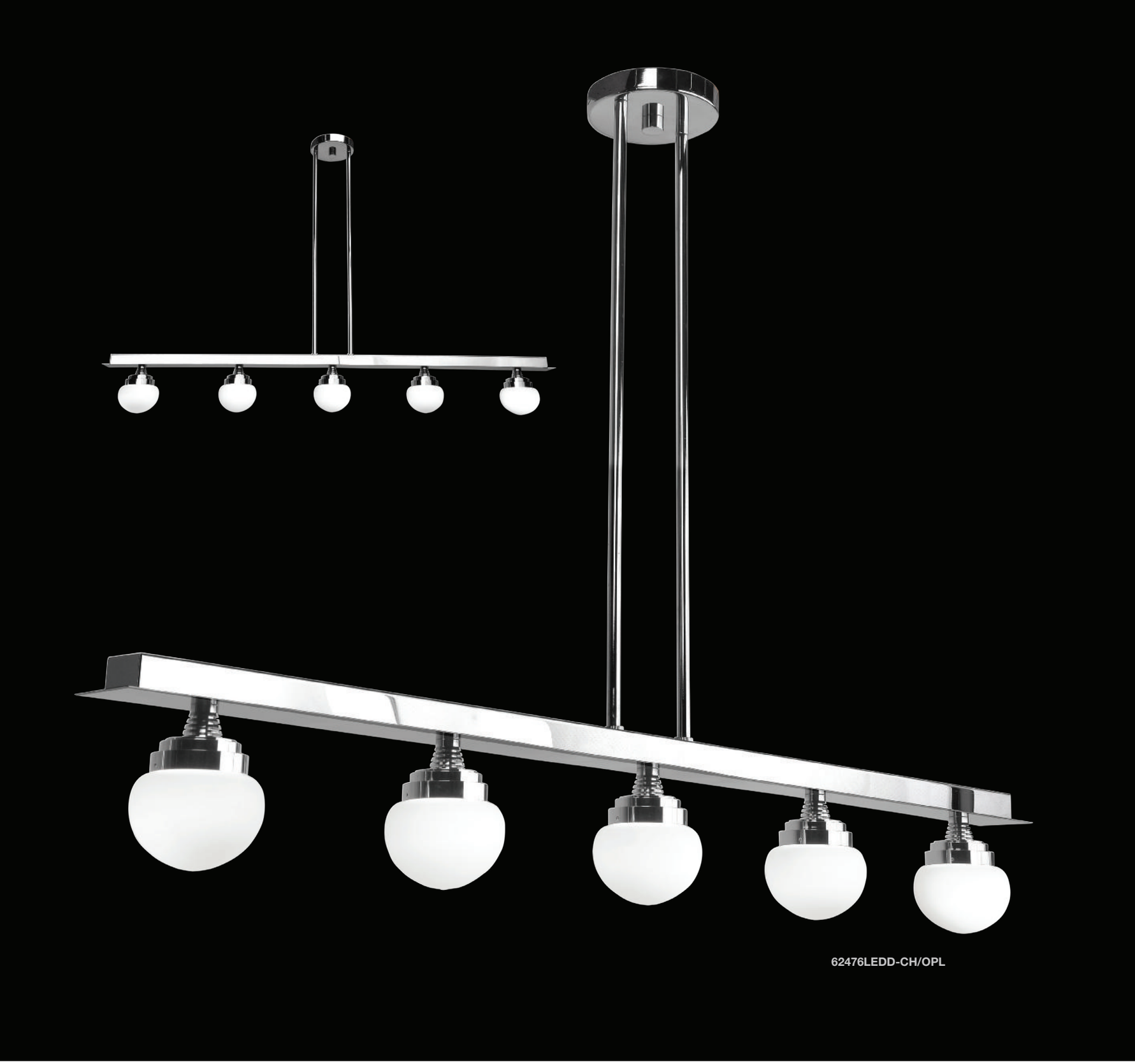

62476LEDD-CH/OPL

Classic Dimmable LED Pendant

Finish: CH	**Glass:** OPL	**Included:** All SSL Boards, 6, 16, and 22-inch down rods; 10 feet of cord		**Certifications**: Dry/Damp, Ceiling		
Model	**Wattage**	**Base**	**Type**	**Kelvin**	**NomLumen**	**Dimensions**
62476LEDD-CH/OPL	5lt x 6 W	SSL	90 CRI LED	3000k	2000lm	43”(L) x 3.5”(W) x 7.5”(H); 52.5”(oah)

Pg 46



NOYA

This contemporary cable pendant is perfect for residential and commercial spaces.
Provides ample lighting over table or entryway. Available in Brushed Steel and Bronze.



Noya Cable Pendant

Finish: BRZ BS	**Glass:** WHT	**Included:** A-19 LED Lamp, Sloped ceiling adapter; 6, 16, and 22-inch down rods; 10 feet of cord		**Certifications**: Dry, Ceiling		
Model	**Wattage**	**Base**	**Type**	**Kelvin**	**NomLumen**	**Dimensions**
23072-__/WHT	4lt x 60 W	E-26	A-19 Incandescent	2700k	3200lm	28”(H); 74”(oah); 18”(dia)
23072LEDDLP-__/WHT	4lt x 10 W	E-26	90 CRI LED	2700k	3200lm	28”(H); 74”(oah); 18”(dia)





23425-ALU/OPL

HELIX

Raw aluminum strips encasing a cylindrical glass shade, immediately communicate an authentic, contemporary aura. HELIX spans two worlds with both residential and commercial potential. Permeate the scene with a contemporary influence beside a bed, over a counter, on a stairwell, or simply over a nook table. HELIX, contemporary to the core.

Helix Pendant

Finish: ALU	**Glass:** OPL	**Included:** Spiral Lamp, 10 feet of clear cord		**Certifications**: Dry, Ceiling		c UL us LISTED
Model	**Wattage**	**Base**	**Type**	**Kelvin**	**NomLumen**	**Dimensions**
23425-ALU/OPL	1lt x 100 W	E-26	A-19 Incandescent	2700k	1600lm	12”(H); 128”(oah); 10.75”(dia)



Layers Pendant

Finish: WH/CH WH/GLD WH/WH	**Glass: --**	**Included:** SSL Boards,10 feet of cord and cable		**Certifications**: Dry, Ceiling		
Model	**Wattage**	**Base**	**Type**	**Kelvin**	**NomLumen**	**Dimensions**
50903LEDD-__/__	1lt x 15 W	SSL	90 CRI LED	3000k	1515lm	10”(H); 12-123”(oah); 11”(dia)
50904LEDD-__/__	1lt x 15 W	SSL	90 CRI LED	3000k	1515lm	13”(H); 12-123”(oah); 14”(dia)

Pg 64



CHUKI

Available with or without an inner glass shade CHUKI'S attraction lies in the contrast between the metal spokes on the outer shade and the smoother inner shade or bulb. The timeless elements of CHUKI make this transitional piece adaptable to multiple applications.



23435-BRZ/OPL



23436-WH/OPL



23437-BRZ/OPL

Chuki Metal Ribbed Pendant with Opal Glass Shade

Finish: BRZ WH	**Glass:** OPL	**Included:** 10 feet of cord		**Certifications**: Dry/Damp, Ceiling		
Model	**Wattage**	**Base**	**Type**	**Kelvin**	**NomLumen**	**Dimensions**
23435-__/OPL	1lt x 100 W	E-26	A-19 Incandescent	2700k	1600lm	18.5”(H); 140”(oah); 15”(dia)
23436-__/OPL	1lt x 75 W	E-26	A-19 Incandescent	2700k	1100lm	14.5”(H); 135”(oah); 11.5”(dia)
23437-__/OPL	1lt x 60 W	E-26	A-19 Incandescent	2700k	800lm	11”(H); 130”(oah); 8”(dia)





D'or Dimmable Pendants

Finish: MSS	**Glass:** SMAMB	**Included:** All Lamps, 10 feet of clear coated cord		**Certifications**: Damp, Ceiling		c UL us LISTED
Model	**Wattage**	**Base**	**Type**	**Kelvin**	**NomLumen**	**Dimensions**
62340LEDD-MSS/SMAMB	1lt x 9 W	E-26	80 CRI LED	3000k	800lm	8.5"(H); 129"(oah); 7.8"(dia)
62341LEDDLP-MSS/SMAMB	3lt x 9 W	E-26	80 CRI LED	3000k	2400lm	8.5"(H); 129"(oah); 14.25"(dia)
62342LEDDLP-MSS/SMAMB	5lt x 9 W	E-26	80 CRI LED	3000k	4000lm	8.5"(H); 129"(oah); 20.50"(dia)

Pg 40



52076-CH/CLR

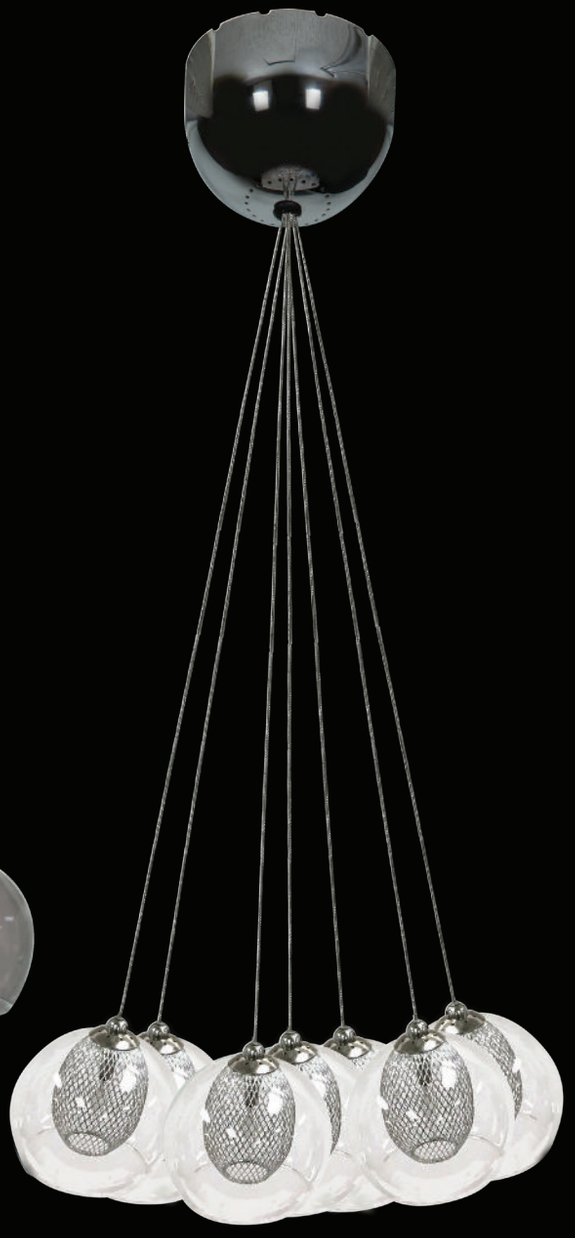

52077-CH/CLR

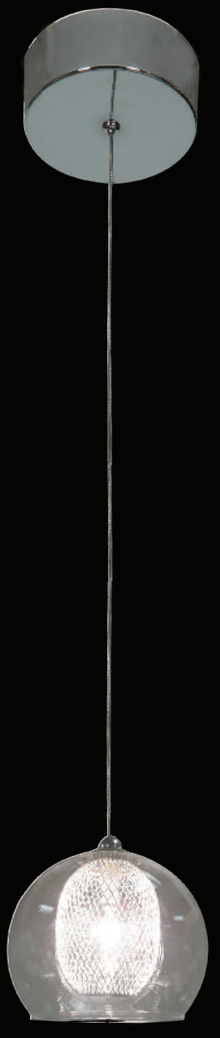

52078-CH/CLR

Aeria Metal Foil Pendants, Encapsulated in Clear Glass

Finish: CH	**Glass:** CLR	**Included:** All Lamps,10 feet of co-axial cord		**Certifications**: Dry/Damp, Ceiling		
Model	**Wattage**	**Base**	**Type**	**Kelvin**	**NomLumen**	**Dimensions**
52076-CH/CLR	5lt x 20 W	G4	Bi-Pin HGN 12V Halogen	2900k	1500lm	4”(H); 115”(oah); 14”(dia)
52077-CH/CLR	7lt x 20 W	G4	Bi-Pin HGN 12V Halogen	2900k	2100lm	4”(H); 115”(oah); 12”(dia)
52078-CH/CLR	1lt x 20 W	G4	Bi-Pin HGN 12V Halogen	2900k	300lm	4”(H); 115”(oah); 4”(dia)

Pg 87



Glam Mirror Glass with Crystal Pendants

Finish: CH	**Glass:** MIR	**Included:** All Lamps,10 feet of cord; 6, 16, and 22-inch down rods		**Certifications**: Dry, Ceiling		
Model	**Wattage**	**Base**	**Type**	**Kelvin**	**NomLumen**	**Dimensions**
52116-CH/MIR	1lt x 48 W	G9	G9 Xenon	2900k	740lm	4.75”(H); 123”(oah); 5”(dia)
52116LEDDLP-CH/MIR	1lt x 4.5 W	G9	80 CRI LED	3000k	450lm	4.75”(H); 123”(oah); 5”(dia)
52117-CH/MIR	3lt x 48 W	G9	G9 Xenon	2900k	2220lm	4.75”(H); 123”(oah); 10”(dia)
52117LEDDLP-CH/MIR	3lt x 4.5 W	G9	80 CRI LED	3000k	1350lm	4.75”(H); 123”(oah); 10”(dia)
52118-CH/MIR	5lt x 48 W	G9	G9 Xenon	2900k	3700lm	4.75”(H); 123”(oah); 14”(dia)
52118LEDDLP-CH/MIR	5lt x 4.5 W	G9	80 CRI LED	3000k	2250lm	4.75”(H); 123”(oah); 14”(dia)

Pg 83



GLOW

An extraordinary mirrored copper glass shade that defines ambiance and style. Like a living, breathing entity, GLOW emits a warmth that is almost palpable. An Edison bulb paired with the sleek contemporary texture and shape of GLOW, fashions a thought-provoking luminaire that will attract the most discerning buyer.



Glow Dimmable Pendants

Finish: BCP	**Glass:** CP	**Included:** A-19 LED Lamp, 10 feet of cord		**Certifications**: Dry, Ceiling		
Model	**Wattage**	**Base**	**Type**	**Kelvin**	**NomLumen**	**Dimensions**
28101-BCP/CP	1lt x 60 W	E-26	A-19 Incandescent	2700k	800lm	10”(H); 15-130”(oah); 10”(dia)
28101LEDDLP-BCP/CP	1lt x 10 W	E-26	90 CRI LED	3000k	800lm	10”(H); 15-130”(oah); 10”(dia)
28102-BCP/CP	1lt x 100 W	E-26	A-19 Incandescent	2700k	1600lm	12”(H); 17-132”(oah); 12”(dia)
28102LEDDLP-BCP/CP	1lt x 10 W	E-26	90 CRI LED	3000k	800lm	12”(H); 15-130”(oah); 12”(dia)



CALLISTO

CALLISTO'S paper thin glass and distinctive shaped, line glass, bring to mind visions of the traditional Japanese lantern.
To further add to the Zen like qualities of this simple, subtle pendant is the crisp white, unadorned finish on the glass shade.



Callisto Ribbed OPL Glass Pendant

Finish: BS	**Glass:** OPL	**Included:** A-19 LED Lamp, 10 feet of clear cord		**Certifications**: Damp, Ceiling		
Model	**Wattage**	**Base**	**Type**	**Kelvin**	**NomLumen**	**Dimensions**
50180-BS/OPL	2lt x 60 W	E-26	A-19 Incandescent	2700k	1600lm	11.8”(H); 133”(oah); 15”(dia)
50180LEDDLP-BS/OPL	2lt x 10 W	E-26	90 CRI LED	3000k	1600lm	11.8”(H); 133”(oah); 15”(dia)
50181-BS/OPL	3lt x 60 W	E-26	A-19 Incandescent	2700k	2400lm	12.8”(H); 134”(oah); 18”(dia)
50181LEDDLP-BS/OPL	3lt x 10 W	E-26	90 CRI LED	3000k	2400lm	12.8”(H); 134”(oah); 18”(dia)



DecoBall Ball Pendant

Finish: BS	**Glass: --**	**Included:** A-19 LED Lamp, 6, 16, and 22-inch down rods; 10 feet of cord; Sloped ceiling adapter		**Certifications**: Dry, Ceiling		
Model	**Wattage**	**Base**	**Type**	**Kelvin**	**NomLumen**	**Dimensions**
23636-BS	1lt x 60 W	E-26	A-19 Incandescent	2700k	800lm	8"(H); 52"(oah)
23636LEDDLP-BS	1lt x 10 W	E-26	90 CRI LED	3000k	800lm	8"(H); 52"(oah)



Nitrogen Ball Pendants

Finish: BS	**Glass:** OPL	**Included:** Spiral Lamp, 6, 16, and 22-inch down rods; 10 feet of cord; Sloped ceiling adapter		**Certifications**: Dry, Ceiling		
Model	**Wattage**	**Base**	**Type**	**Kelvin**	**NomLumen**	**Dimensions**
23950-BS/OPL	1lt x 60 W	E-26	A-19 Incandescent	2700k	800lm	8”(H); 53”(oah); 9”(dia)
C23950BSOPLEN1118BS	1lt x 18 W	GU-24	Spiral Fluorescent	2700k	1250lm	8”(H); 53”(oah); 9”(dia)
23951-BS/OPL	1lt x 100 W	E-26	A-19 Incandescent	2700k	1600lm	10.5”(H); 55”(oah); 11.5”(dia)
C23951BSOPLEN1118BS	1lt x 18 W	GU-24	Spiral Fluorescent	2700k	1250lm	10.5”(H); 55”(oah); 11.5”(dia)
23952-BS/OPL	1lt x 100 W	E-26	A-19 Incandescent	2700k	1600lm	12”(H); 57”(oah); 14”(dia)
C23952BSOPLEN1118BS	1lt x 18 W	GU-24	Spiral Fluorescent	2700k	1250lm	12”(H); 57”(oah); 14”(dia)



NOSTALGIA

Iconic, Nostalgic, Classic – these are the cornerstone of the NOSTALGIA collection. Available in flat or shiny black, an inner gold or white finish fashions a completely different expression. Three classic shapes are available in this collection.



Nostalgia Pendant

Finish: MBL SBL	**Glass:** MGL WHT	**Included:** 10 feet of black cord		**Certifications**: Dry, Ceiling		c UL us LISTED
Model	**Wattage**	**Base**	**Type**	**Kelvin**	**NomLumen**	**Dimensions**
23777-__/__	1lt x 60 W	E-26	A-19 Incandescent	2700k	800lm	11”(H); 132”(oah); 13.8”(dia)





23776-MBL/MGL

23776-SBL/WHT

23776-SBL/WHT

Nostalgia Pendant

Finish: MBL SBL	**Glass:** MGL WHT	**Included:** 10 feet of black cord		**Certifications**: Dry, Ceiling		
Model	**Wattage**	**Base**	**Type**	**Kelvin**	**NomLumen**	**Dimensions**
23776-__/__	1lt x 60 W	E-26	A-19 Incandescent	2700k	800lm	12”(H); 133”(oah); 12”(dia)





23778-MBL/MGL

23778-SBL/WH

23778-MBL/MGL

Nostalgia Pendant

Finish: MBL SBL	**Glass:** MGL WHT	**Included:** 10 feet of black cord		**Certifications**: Dry, Ceiling		c UL us LISTED
Model	**Wattage**	**Base**	**Type**	**Kelvin**	**NomLumen**	**Dimensions**
23778-__/__	1lt x 60 W	E-26	A-19 Incandescent	2700k	800lm	10.5”(H); 131”(oah); 10”(dia)





28092-BCP

ESSENCE COLLECTION

Copper, dubbed an essential element for both one's health and a myriad of domestic, industrial and high tech applications, is back on the scene. Whether brushed or full gloss, the allure of copper is irrefutable. The ESSENCE Collection lends itself to settings from the nostalgic to contemporary which is always warmed with a touch of copper.

Essence Copper Dome Pendant

Finish: BCP	**Glass: --**	**Included:** 10 feet of cord		**Certifications**: Dry, Ceiling		c UL us LISTED
Model	**Wattage**	**Base**	**Type**	**Kelvin**	**NomLumen**	**Dimensions**
28092-BCP	1lt x 60 W	E-26	A-19 Incandescent	2700k	800lm	16.5"(H); 136"(oah); 12"(dia)





28093-SCP

Essence Pendant

Finish: SCP	Glass: --	Included: A-19 LED Lamp, SSL Board, 10 feet of cord.		Certifications: Dry, Ceiling		
Model	**Wattage**	**Base**	**Type**	**Kelvin**	**NomLumen**	**Dimensions**
28093-SCP	1lt x 75 W	E-26	A-19 Incandescent	2700k	1100lm	11.5"(H); 130"(oah); 6.25"(dia)
28093LEDDLP-SCP	1lt x 10 W	E-26	LED	3000k	800lm	11.5"(H); 130"(oah); 6.25"(dia)



Essence Pendant

Finish: SCP BCP(28091 only)	**Glass:** ACR	**Included:** 10 feet of cord		**Certifications**: Dry, Ceiling		
Model	**Wattage**	**Base**	**Type**	**Kelvin**	**NomLumen**	**Dimensions**
28090-SCP	1lt x 60 W	E-26	A-19 Incandescent	2700k	800lm	10”(H); 130”(oah); 8”(dia)
28091-__	1lt x 60 W	E-26	A-19 Incandescent	2700k	800lm	12”(H); 132”(oah); 11.75”(dia)





55545-ANCK/CLR

55545-DBRZ/AMB

55545-DBRZ/SMK

Flux Pendant

Finish: BRZ ANCK CH DBRZ	**Glass:** CLR AMB SMK	**Included:** A-19 LED Lamp, 6, 16, and 22-inch down rods; 10 feet of cord; Sloped ceiling adapter		**Certifications**: Dry, Ceiling		
Model	**Wattage**	**Base**	**Type**	**Kelvin**	**NomLumen**	**Dimensions**
55545-__/__	1lt x 60 W	E-26	ST18 Incandescent	2700k	200lm	10.25"(H); 56.25"(oah); 7.5"(dia)
55545LEDDLP-__/__	1lt x 10 W	E-26	90 CRI LED	3000k	800lm	10.25"(H); 56.25"(oah); 7.5"(dia)



SIMPLICITE

Light source exposed, the simple mid-size pendant continues to hold its popularity.
SIMPLICITE brings a range of well-priced mid-sized glass pendants in a variety of different shapes.
The models range from clear glass, mirrored, smoked and bubbled clear. SIMPLICITE is a stand-alone or lends itself well to a pendant cluster.



50937-BL/CLR



50938-BL/CLR

Simplicite Pendants

Finish: BL	**Glass:** CLR	**Included:** ST-19 Vintage LED Lamp, 10 feet of black cord		**Certifications**: Dry, Ceiling		c UL us LISTED
Model	**Wattage**	**Base**	**Type**	**Kelvin**	**NomLumen**	**Dimensions**
50937-BL/CLR	1lt x 60 W	E-26	A-19 Incandescent	2700k	800lm	10”(H); 131”(oah); 9”(dia)
50937LEDDLP-BL/CLR	1lt x 5 W	E-26	80 CRI LED	2200k	380lm	10”(H); 131”(oah); 9”(dia)
50938-BL/CLR	1lt x 60 W	E-26	A-19 Incandescent	2700k	800lm	11.5”(H); 132”(oah); 11”(dia)
50938LEDDLP-BL/CLR	1lt x 5 W	E-26	80 CRI LED	2200k	380lm	11.5”(H); 132”(oah); 11”(dia)


Loaf too Big
Any ½ Loaf €2
Spelt sourdough
Spelt soda



50935-BCH/MIR



50936-BCH/MIR

Simplicite Pendants

Finish: BCH	**Glass:** MIR	**Included:** ST-19 Vintage LED Lamp, 10 feet of cord		**Certifications**: Dry, Ceiling		c UL us LISTED
Model	**Wattage**	**Base**	**Type**	**Kelvin**	**NomLumen**	**Dimensions**
50935-BCH/MIR	1lt x 60 W	E-26	A-19 Incandescent	2700k	800lm	11”(H); 132”(oah); 7”(dia)
50935LEDDLP-BCH/MIR	1lt x 5 W	E-26	80 CRI LED	2200k	380lm	11”(H); 132”(oah); 7”(dia)
50936-BCH/MIR	1lt x 60 W	E-26	A-19 Incandescent	2700k	800lm	12.2”(H); 133”(oah); 9.5”(dia)
50936LEDDLP-BCH/MIR	1lt x 5 W	E-26	80 CRI LED	2200k	380lm	12.2”(H); 133”(oah); 9.5”(dia)



Simplicite Pendants

Finish: BCH	**Glass:** SMK	**Included:** 10 feet of cord		**Certifications**: Dry, Ceiling		c UL us LISTED
Model	**Wattage**	**Base**	**Type**	**Kelvin**	**NomLumen**	**Dimensions**
63991-BCH/SMK	1lt x 60 W	E-26	A-19 Incandescent	2700k	800lm	10.13”(H); 132”(oah); 9.1”(dia)
63992-BCH/SMK	1lt x 60 W	E-26	A-19 Incandescent	2700k	800lm	13.25”(H); 134”(oah); 11.75”(dia)



63990-BCH/SMK

63990-BCH/CLR

Simplicite Pendants

Finish: BCH	**Glass:** CLR SMK	**Included:** 10 feet of cord		**Certifications**: Dry, Ceiling		c UL us LISTED
Model	**Wattage**	**Base**	**Type**	**Kelvin**	**NomLumen**	**Dimensions**
63990-BCH/__	1lt x 60 W	E-26	A-19 Incandescent	2700k	800lm	10.88”(H); 131”(oah); 11.75”(dia)



PIXIE DUST

Sprinkle a touch of pastel colored PIXIE DUST, capture it in mid-flight and there you have the delightful effect of the mirrored glass speckled with a touch of color to create a magical effect.



Pixie Pendant

Finish: CH	**Glass:** MUL	**Included:** 10 feet of clear cord		**Certifications**: Dry, Wall/Ceiling		
Model	**Wattage**	**Base**	**Type**	**Kelvin**	**NomLumen**	**Dimensions**
62460-CH/MUL	1lt x 60 W	E-26	A-19 Incandescent	2700k	800lm	10”(H); 15-130”(oah); 4.7”(dia)



Pg 100

Iron Pendant

Finish: BS	Glass: OPL	Included: 6, 16, and 22-inch down rods; 10 feet of cord; Sloped ceiling adapter	Certifications: Damp, Ceiling

Dimensions: 12”(H); 58”(oah); 6.1”(dia)

Model	Wattage	Base	Type	Kelvin	NomLumen
20738-BS/OPL	1lt x 100 W	E-26	A-19 Incandescent	2700k	1600lm

Tomahawk Pendant

Finish: BRZ BS	Glass: --	Included: 10 feet of cord	Certifications: Dry, Ceiling

Dimensions: 11”(H); 135”(oah); 4.4”(dia)

Model	Wattage	Base	Type	Kelvin	NomLumen
52070-__	1lt x 60 W	E-26	A-19 Incandescent	2700k	800lm



Proteus Cable Suspended Pendant

Finish: BS	**Glass:** FRC	**Included:** A-19 LED Lamp, 10 feet of cable and cord	**Certifications**: Dry, Ceiling c UL us LISTED

Dimensions: 9”(H); 125”(oah); 5”(dia)

Model	Wattage	Base	Type	Kelvin	NomLumen
50514-BS/FRC	1lt x 60 W	E-26	A-19 Incandescent	2700k	800lm
50514LEDDLP-BS/FRC	1lt x 10 W	E-26	90 CRI LED	3000k	800lm

Icicle Fused Clear & Opal Glass Pendant

Finish: CH	**Glass:** CLOP	**Included:** All Lamp,10 feet of clear cord	**Certifications**: Dry, Ceiling c UL us LISTED

Dimensions: 9.5”(H); 130”(oah); 4.25”(dia)

Model	Wattage	Base	Type	Kelvin	NomLumen
50543-CH/CLOP	1lt x 40 W	G9	G9 Halogen	2900k	480lm





Gyro Pendant

Finish: BS	Glass: CLOP	Included: All Lamps, 10 feet of cord	Certifications: Dry, Ceiling

Dimensions: 14.75”(H); 120”(oah); 4.4”(dia)

Model	Wattage	Base	Type	Kelvin	NomLumen
52062-BS/CLOP	1lt x 60 W	G9	G9 Halogen	2900k	800lm

Onyx Pendant

Finish: BS	Glass: OPL	Included: 10 feet of clear cord	Certifications: Dry, Ceiling

Dimensions: 4.5”(W) x 8”(H); 130”(oah); 3”(dia)

Model	Wattage	Base	Type	Kelvin	NomLumen
50501-BS/OPL	1lt x 60 W	E-12	B-10 Incandescent	2700k	800lm





Spartan Pendant

Finish: BS	**Glass:** CLM	**Included:** All Lamps, 6 feet of clear cord		**Certifications**: Dry, Ceiling		
Model	**Wattage**	**Base**	**Type**	**Kelvin**	**NomLumen**	**Dimensions**
50526-BS/CLM	3lt x 35 W	GU-10	MR-16 Halogen	2900k	960lm	10”(W) x 12”(H); 84”(oah); 3”(dia)





Spartan Pendant

Finish: BS	**Glass:** CLM	**Included:** All Lamps, 6 feet of clear cord	**Certifications**: Dry, Ceiling	

Dimensions: 4.5”(W) x 12”(H); 84”(oah); 3”(dia)

Model	Wattage	Base	Type	Kelvin	NomLumen
50525-BS/CLM	1lt x 35 W	GU-10	MR-16 Halogen	2900k	320lm



“IT’S IN THE BOX” SIMPLIFIED PENDANT PURCHASING
Instantly gratify your customer with Access Lighting's Pendant Program called, “IT’S IN THE BOX.” Focus all of your attention on your customer and leave the details to us. Simply assist your customer in selecting the glass shape and color, hardware finish and light source.
Now rest assured that the LED bulb or dedicated SSL Boards they selected will be packaged with the shade and hardware – IT’S IN THE BOX!





28012 Inari Silk Champagne Glass Pendants

An array of designs presented in variety of colors and textures, the Inari collection accents and elevates any room for any occasion.

Model	Lamping	Suspension	Finish	Glass
28012	**1** Incandescent **3** LEDD Lamp **4** SSL LEDD	**C** Cord **R** Rod	BS ORB	MYA, BRST, RED, ICA, WHST, OPL

Example for selecting model choice with lamping, suspension, finish and glass color

Model	Lamp Type	Suspension	Finish	Glass Finish	Completed SKU
28012	1	C	BS	ICA	28012-1C-BS/ICA



Lamping Specifications

Included: A-19 LED Lamp, SSL Boards, 6, 16, and 22-inch down rods; 10 feet of cord; Sloped ceiling adapter

Certifications: Dry, Ceiling

Model	Wattage	Base	Type	Kelvin	NomLumen
28012-1_-__/__	1lt x 100 W	E-26	A-19 Incandescent	2700k	1600lm
28012-3_-__/__	1lt x 10 W	E-26	90 CRI LED	3000k	800lm
28012-4_-__/__	1lt x 12 W	SSL	90 CRI LED	3000k	880lm



Cord Suspension

C Type 12ft Clear Cord with BS
Black Cord with ORB



Stem Suspension

R Type Rods 6”16”22”, 10ft Cord, Integral Slope Adapter



28004 Inari Silk Martini Glass Pendants

Charming cone shaped glass provides a subtle twist on everyday lighting in a variety of finishes for any setting.

Model	Lamping	Suspension	Finish	Glass
28004	**1** Incandescent **3** LEDD Lamp **4** SSL LEDD	**C** Cord **R** Rod	BS ORB	AMB, COB, RED, WHT

Example for selecting model choice with lamping, suspension, finish and glass color

Model	Lamp Type	Suspension	Finish	Glass Finish	Completed SKU
28004	3	C	BS	AMB	28004-3C-BS/AMB



Lamping Specifications

Included: A-19 LED Lamp, SSL Boards, 6, 16, and 22-inch down rods; 10 feet of cord; Sloped ceiling adapter

Certifications: Dry, Ceiling

Model	Wattage	Base	Type	Kelvin	NomLumen
28004-1_-__/__	1lt x 100 W	E-26	A-19 Incandescent	2700k	1600lm
28004-3_-__/__	1lt x 10 W	E-26	90 CRI LED	3000k	800lm
28004-4_-__/__	1lt x 12 W	SSL	90 CRI LED	3000k	880lm



Cord Suspension

C Type

12ft Clear Cord with BS
Black Cord with ORB





28011-1C-BS/RUSKY

28011 Inari Silk Merlot Glass Pendants

Elongated dome shape offers a refined diffusion of downward light. Gently illuminated by LED, incandescent lighting.

Model	Lamping	Suspension	Finish	Glass
28011	**1** Incandescent **3** LEDD Lamp **4** SSL LEDD	**C** Cord **R** Rod	BS ORB	RUSKY

Example for selecting model choice with lamping, suspension, finish and glass color

Model	Lamp Type	Suspension	Finish	Glass Finish	Completed SKU
28011	1	C	BS	RUSKY	28011-1C-BS/RUSKY



Lamping Specifications

Included: A-19 LED Lamp, SSL Boards, 6, 16, and 22-inch down rods; 10 feet of cord; Sloped ceiling adapter

Certifications: Dry, Ceiling

Model	Wattage	Base	Type	Kelvin	NomLumen
28011-1_-__/__	1lt x 100 W	E-26	A-19 Incandescent	2700k	1600lm
28011-3_-__/__	1lt x 10 W	E-26	90 CRI LED	3000k	800lm
28011-4_-__/__	1lt x 12 W	SSL	90 CRI LED	3000k	880lm



Cord Suspension

C Type 12ft Clear Cord with BS
Black Cord with ORB



Stem Suspension

R Type Rods 6"16"22", 10ft Cord, Integral Slope Adapter



28023-1C-BS/WHTFB

28023 Brandy FireBird Glass Pendants

Eye-catching beauty and elegant design fills an atmosphere with a brilliant hue and embraces ingenuity with its eclectic variety.

Model	Lamping	Suspension	Finish	Glass
28023	**1** Incandescent **3** LEDD Lamp **4** SSL LEDD	**C** Cord **R** Rod	BS ORB	AMBFB, RUSKY, WHTFB

Example for selecting model choice with lamping, suspension, finish and glass color

Model	Lamp Type	Suspension	Finish	Glass Finish	Completed SKU
28023	4	R	BS	RUSKY	28023-4R-BS/RUSKY



Lamping Specifications

Included: A-19 LED Lamp, SSL Boards, 6, 16, and 22-inch down rods; 10 feet of cord; Sloped ceiling adapter

Certifications: Dry, Ceiling

Model	Wattage	Base	Type	Kelvin	NomLumen
28023-1_-__/__	1lt x 100 W	E-26	A-19 Incandescent	2700k	1600lm
28023-3_-__/__	1lt x 10 W	E-26	90 CRI LED	3000k	800lm
28023-4_-__/__	1lt x 12 W	SSL	90 CRI LED	3000k	880lm



C Type Cord Suspension

12ft Clear Cord with BS
Black Cord with ORB



R Type Stem Suspension

Rods 6”16”22”, 10ft Cord, Integral Slope Adapter



28078-1C-BS/PLC



28078-1C-BS/PLS

28078 Chianti Glass Pendants

Elongated dome shape offers a refined diffusion of downward light. Gently illuminated in LED or incandescent lighting.

Model	Lamping	Suspension	Finish	Glass
28078	**1** Incandescent **3** LEDD Lamp **4** SSL LEDD	**C** Cord **R** Rod	BS ORB	PLS, PLC

Example for selecting model choice with lamping, suspension, finish and glass color

Model	Lamp Type	Suspension	Finish	Glass Finish	Completed SKU
28078	1	C	BS	PLS	28078-1C-BS/PLS



Lamping Specifications

Included: A-19 LED Lamp, SSL Boards, 6, 16, and 22-inch down rods; 10 feet of cord; Sloped ceiling adapter

Certifications: Dry, Ceiling

Model	Wattage	Base	Type	Kelvin	NomLumen
28078-1_-__/__	1lt x 100 W	E-26	A-19 Incandescent	2700k	1600lm
28078-3_-__/__	1lt x 10 W	E-26	90 CRI LED	3000k	800lm
28078-4_-__/__	1lt x 12 W	SSL	90 CRI LED	3000k	880lm



BS

C Type Cord Suspension

12ft Clear Cord with BS
Black Cord with ORB



ORB

R Type Stem Suspension

Rods 6"16"22", 10ft Cord, Integral Slope Adapter





28022-1C-BS/LGR

28022 Cone Glass Pendants

Elegant lime-green light brings a colorful and vibrant accent to any traditional or modern setting

Model	Lamping	Suspension	Finish	Glass
28022	**1** Incandescent **3** LEDD Lamp **4** SSL LEDD	**C** Cord **R** Rod	BS ORB	LGR

Example for selecting model choice with lamping, suspension, finish and glass color

Model	Lamp Type	Suspension	Finish	Glass Finish	Completed SKU
28022	1	C	BS	LGR	28022-1C-BS/LGR



Lamping Specifications

Included: A-19 LED Lamp, SSL Boards, 6, 16, and 22-inch down rods; 10 feet of cord; Sloped ceiling adapter

Certifications: Dry, Ceiling

Model	Wattage	Base	Type	Kelvin	NomLumen
28022-1_-__/__	1lt x 100 W	E-26	A-19 Incandescent	2700k	1600lm
28022-3_-__/__	1lt x 10 W	E-26	90 CRI LED	3000k	800lm
28022-4_-__/__	1lt x 12 W	SSL	90 CRI LED	3000k	880lm



Cord Suspension

C Type 12ft Clear Cord with BS
Black Cord with ORB



Stem Suspension

R Type Rods 6"16"22", 10ft Cord, Integral Slope Adapter



AMB



RED

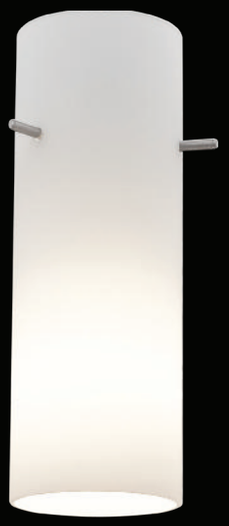

OPL



28030-1C-BS/OPL

28030 Cylinder Glass Pendants

Cylindrical design creates a spectacular exhibition of descending light. Complimented by an assortment of colors.

Model	Lamping	Suspension	Finish	Glass
28030	**1** Incandescent **3** LEDD Lamp **4** SSL LEDD	**C** Cord **R** Rod	BS ORB	AMB, OPL, RED

Example for selecting model choice with lamping, suspension, finish and glass color

Model	Lamp Type	Suspension	Finish	Glass Finish	Completed SKU
28030	4	C	BS	AMB	28030-4C-BS/AMB



Lamping Specifications

Included: A-19 LED Lamp, SSL Boards, 6, 16, and 22-inch down rods; 10 feet of cord; Sloped ceiling adapter

Certifications: Dry, Ceiling

Model	Wattage	Base	Type	Kelvin	NomLumen
28030-1_-__/__	1lt x 100 W	E-26	A-19 Incandescent	2700k	1600lm
28030-3_-__/__	1lt x 10 W	E-26	90 CRI LED	3000k	800lm
28030-4_-__/__	1lt x 12 W	SSL	90 CRI LED	3000k	880lm



BS

C Type

Cord Suspension

12ft Clear Cord with BS
Black Cord with ORB



ORB

R Type

Stem Suspension

Rods 6”16”22”, 10ft Cord, Integral Slope Adapter



CLAM



CLOP



CLRUSKY



CLRD



28033-1C-BS/CLOP

28033 Glass`n Glass Cylinder Pendants

Fresh bold design that enthralls with vivid colors enhanced by a transparent protective outer glass shield.

Model	Lamping	Suspension	Finish	Glass
28033	**1** Incandescent **3** LEDD Lamp **4** SSL LEDD	**C** Cord **R** Rod	BS ORB	CLAM, CLRD, CLOP, CLRUSKY

Example for selecting model choice with lamping, suspension, finish and glass color

Model	Lamp Type	Suspension	Finish	Glass Finish	Completed SKU
28033	1	C	BS	CLOP	28033-1C-BS/CLOP



Lamping Specifications

Included: A-19 LED Lamp, SSL Boards, 6, 16, and 22-inch down rods; 10 feet of cord; Sloped ceiling adapter

Certifications: Dry, Ceiling

Model	Wattage	Base	Type	Kelvin	NomLumen
28033-1_-__/__	1lt x 100 W	E-26	A-19 Incandescent	2700k	1600lm
28033-3_-__/__	1lt x 10 W	E-26	90 CRI LED	3000k	800lm
28033-4_-__/__	1lt x 12 W	SSL	90 CRI LED	3000k	880lm



BS

C Type Cord Suspension

12ft Clear Cord with BS
Black Cord with ORB



ORB

R Type Stem Suspension

Rods 6”16”22”, 10ft Cord, Integral Slope Adapter


EGGS FLORENTINE - Spina
ENGLISH MUFFIN - Scra
Bacon or tomato
EGGS any style on toast
OATS
HOMEMADE GRANOLA
OAT & BERRY MUESLI
GOLDILOCKS PORRI
COFFEE



28069-1C-ORB/AMB

28069-1C-BS/OPL

28069 Sherry Glass Pendants

This graceful design displays a charming dome shaped glass and adds contrast and depth to any room.

Model	Lamping	Suspension	Finish	Glass
28069	**1** Incandescent **3** LEDD Lamp **4** SSL LEDD	**C** Cord **R** Rod	BS ORB	AMB, OPL

Example for selecting model choice with lamping, suspension, finish and glass color

Model	Lamp Type	Suspension	Finish	Glass Finish	Completed SKU
28069	1	C	BS	OPL	28069-1C-BS/OPL



Lamping Specifications

Included: A-19 LED Lamp, SSL Boards, 6, 16, and 22-inch down rods; 10 feet of cord; Sloped ceiling adapter

Certifications: Dry, Ceiling

Model	Wattage	Base	Type	Kelvin	NomLumen
28069-1_-__/__	1lt x 100 W	E-26	A-19 Incandescent	2700k	1600lm
28069-3_-__/__	1lt x 10 W	E-26	90 CRI LED	3000k	800lm
28069-4_-__/__	1lt x 12 W	SSL	90 CRI LED	3000k	880lm



BS

C Type

Cord Suspension

12ft Clear Cord with BS
Black Cord with ORB



ORB

R Type

Stem Suspension

Rods 6”16”22”, 10ft Cord, Integral Slope Adapter

MIDI PENDANT COMPONENT SYSTEM

- A selection of Incandescent corded and rod suspensions.
- Multi light bars and circular canopies.
- Compatible mouth blown glass shades in a variety of finishes.



23087FC-BS



23087FC-BRZ



23089FC-BS

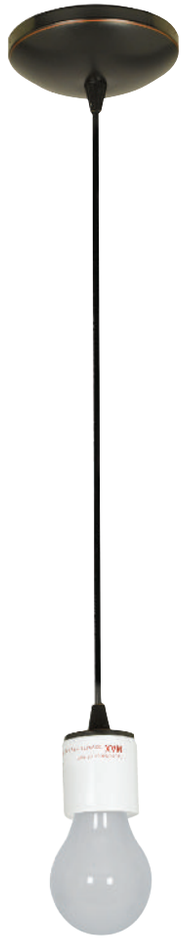

23089FC-BRZ

Janine Rod Pendant

Finish: BS ORB	**Glass:** --	**Included:** SSL Boards, 6, 16, and 22-inch down rods; 10 feet of cord; Sloped ceiling adapter	**Certifications**: Dry, Ceiling c UL us LISTED

Dimensions: 48”(oah); 5.25”(dia)

Model	Wattage	Base	Type	Kelvin	NomLumen
23087FC-__	1lt x 100 W	E-26	A-19 Incandescent	2700k	1600lm
23087LEDD3FC-__	1lt x 12 W	SSL	90 CRI LED	3000k	880lm
23087LEDD4FC-__	1lt x 12 W	SSL	90 CRI LED	4000k	880lm

Sydney Cord Pendant

Finish: BS ORB	**Glass:** --	**Included:** SSL Boards, 10ft of cord	**Certifications**: Dry, Ceiling c UL us LISTED

Dimensions: 144”(oah); 5.25”(dia)

Model	Wattage	Base	Type	Kelvin	NomLumen
23089FC-__	1lt x 100 W	E-26	A-19 Incandescent	2700k	1600lm
23089LEDD3FC-__	1lt x 12 W	SSL	90 CRI LED	3000k	880lm
23089LEDD4FC-__	1lt x 12 W	SSL	90 CRI LED	4000k	880lm



Trinity 3 Light Bar Pendant

Finish: BS ORB	**Glass: --**	**Included:** A-19 LED Lamp, 10 feet of clear cord; Fully adjustable floating canopy		**Certifications**: Damp, Ceiling		
Model	**Wattage**	**Base**	**Type**	**Kelvin**	**NomLumen**	**Dimensions**
52023FC-__	3lt x 60 W	E-26	A-19 Incandescent	2700k	2400lm	24”(L) x 2”(W) x 1”(H); 120”(oah)
52023LEDDFCLP-__	3lt x 10 W	E-26	90 CRI LED	3000k	2400lm	24”(L) x 2”(W) x 1”(H); 120”(oah)



23104 Inari Silk Martini Midi Pendant Glass Shade

Finish	AMB COB RED WHT
Dimensions	6”(H); 7”(dia)



AMB



COB



RED

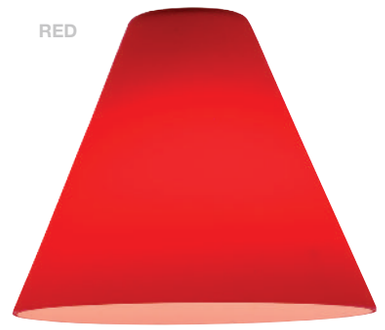

WHT



23111 Merlot Midi Pendant Glass Shade

Finish	RUSKY
Dimensions	D 3.5” H 8”



RUSKY



2 3 1 1 2 Inari Silk Champagne Midi Pendant Glass Shade

Finish	BRST ICA MYA OPL RED WHST
Dimensions	9”(H); 5”(dia)

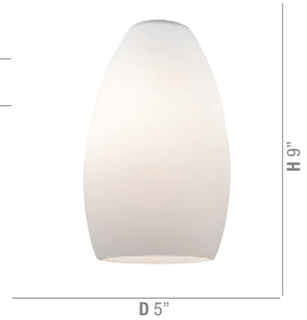

OPL



BRST



RED



ICA



MYA



WHST





2 3 1 2 3 Brandy FireBird Midi Pendant Glass Shade

Finish	AMBFB RUSKY WHTFB
Dimensions	D 6” H 9”

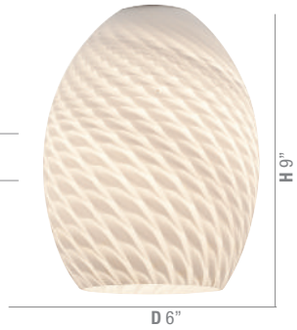

AMBFB

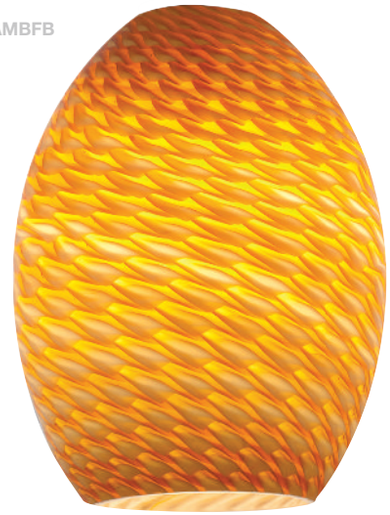

RUSKY



WHTFB



2 3 1 3 2 Pendant Glass Shade

Finish	CLR
Dimensions	D 4.5” H 9.5”





23132-CLR

23130 Cylinder Midi Pendant Glass Shade

Finish	AMB OPL RED RUSKY
Dimensions	D 4" H 10"









23133 Glass in Glass Midi Cylinder Pendant Shade

Finish	CLAM CLOP CLRD CLRUSKY
Dimensions	D 4.5" H 10"









23122 Inari Silk Flute Midi Pendant Glass Shade

Finish	LGR
Dimensions	D 5.5” H 6.5”





969ST Sherry Midi Pendant Glass Shade

Finish	AMB OPL
Dimensions	D 4.5” H 6”







978ST Chianti Midi Pendant Glass Shade

Finish	PLS PLC
Dimensions	D 4.7” H 7”







MINI PENDANTS







52001LEDLP-SCP



52001LEDLP-BRZ



52001LEDLP-BS



52001UJLEDLP-0-BS



52001UJLEDLP-BS

Odyssey Steel Bullet Pendant

Finish: BRZ BS SCP	**Glass: --**	**Included:** All Lamps,10 feet of coated co-axial cable. 0 = provided with no Uni-Jack canopy. UJ = Indicates Uni-Jack adapter		**Certifications**: Dry, Ceiling		
Model	**Wattage**	**Base**	**Type**	**Kelvin**	**NomLumen**	**Dimensions**
52001LEDLP-__	1lt x 5.5 W	GU-5.3	80 CRI LED	3000k	346lm	2”(W) x 9.25”(H); 120”(oah); 2”(dia)
52001UJLEDLP-__	1lt x 5.5 W	GU-5.3	80 CRI LED	3000k	346lm	2”(W) x 9.25”(H); 120”(oah); 2”(dia)
52001UJLEDLP-0-__	1lt x 5.5 W	GU-5.3	80 CRI LED	3000k	346lm	2”(W) x 9.25”(H); 120”(oah); 2”(dia)



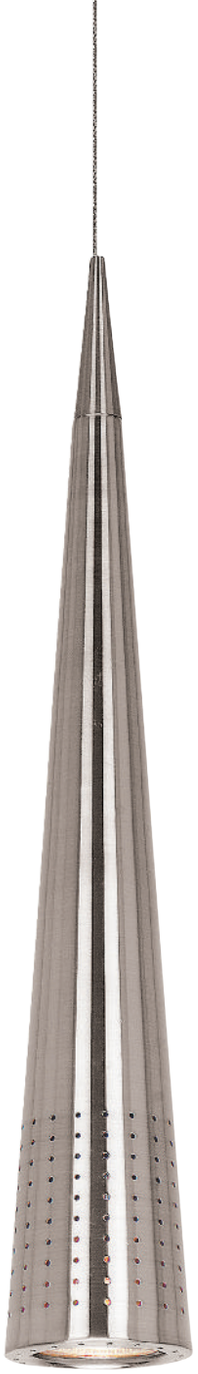

52052UJ-BS



52052UJ-BRZ



52052UJ-0-BRZ



52052UJ-BRZ

Apollo Steel Cone Pendant

Finish: BRZ BS	**Glass: --**	**Included:** MR-16 Lamp,10 feet of co-axial cable. 0 = provided without Uni-Jack canopy.		**Certifications**: Dry, Ceiling		c UL us LISTED
Model	**Wattage**	**Base**	**Type**	**Kelvin**	**NomLumen**	**Dimensions**
52052UJ-__	1lt x 50 W	GU-5.3	MR-16 Halogen	2900k	514lm	18”(H); 120”(oah); 3”(dia)
52052UJ-0-__	1lt x 50 W	GU-5.3	MR-16 Halogen	2900k	514lm	18”(H); 120”(oah); 3”(dia)
52052UJLEDLP-__	1lt x 5 W	GU-5.3	80 CRI LED	3000k	346lm	18”(H); 120”(oah); 3”(dia)

MINI PENDANT COMPONENT SYSTEM

- A selection of Low Voltage pendant assembles.
- Multiple lamping options LED, Low voltage Halogen.
- All Low Voltage Halogen incorporate the Uni-Jack fitter for use in all UJ canopies.
- Compatible Mini pendant glass shades.

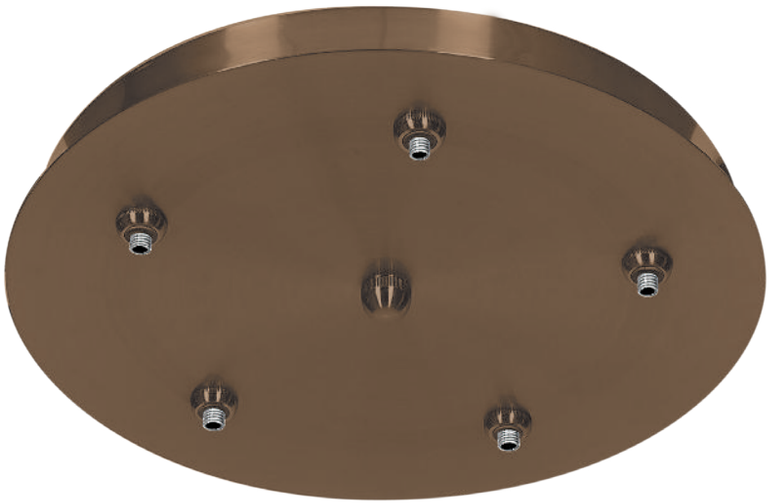

87121UJ-BRZ

Uni-Jack Five Port Round and Three Port Bar

Finish: BRZ BS	**Glass: --**	**Included:** 50w Low voltage Halogen Lamps only	**Certifications**: Damp, Wall/Ceiling

Model	**Wattage**	**Specifications**	**Dimensions**
87121UJ-__	5lt x 50 W	Compatible Pendants see Pg 239 -241, Transformer incorporated within the canopy. Minimum Wattage: 50W	1.5”(H); 18”(dia)
87122UJ-__	3lt x 50 W		36”(L) x 2.25”(W) x 1.5”(H)



87122UJ-BRZ



87122UJ-BS

SEMI-FLUSH







Opulence Glitter Glass Semi-Flush

Finish: CH	**Glass:** CLR	**Included:** All Lamps		**Certifications**: Dry/Damp, Ceiling		
Model	**Wattage**	**Base**	**Type**	**Kelvin**	**NomLumen**	**Dimensions**
62325-CH/CLR	6lt x 40 W	G9	G9 Halogen	2900k	2880lm	6.3”(H); 30.7”(dia)
62325LEDDLP-CH/CLR	6lt x 4.5 W	G9	80 CRI LED	3000k	2700lm	6.3”(H); 30.7”(dia)

Pg 30



Prizm Semi-Flush

Finish: CH	**Glass:** CCL	**Included:** All Lamps		**Certifications**: Damp, Ceiling		
Model	**Wattage**	**Base**	**Type**	**Kelvin**	**NomLumen**	**Dimensions**
23924-CH/CCL	3lt x 60 W	G9	G9 Halogen	2900k	2400lm	11”(H); 20”(dia)
23924LEDDLP-CH/CCL	3lt x 4.5 W	G9	80 CRI LED	3000k	1350lm	11”(H); 20”(dia)

Pg 98

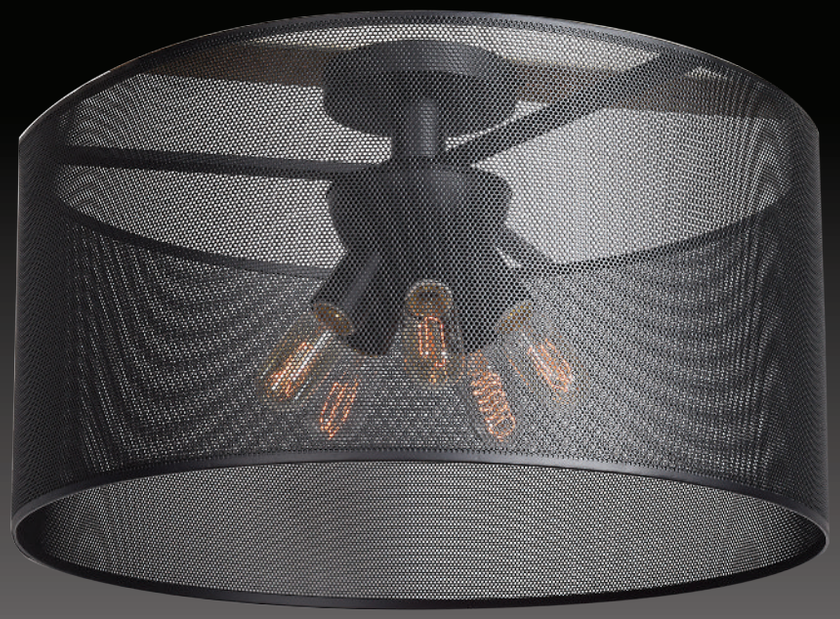

50924-BL

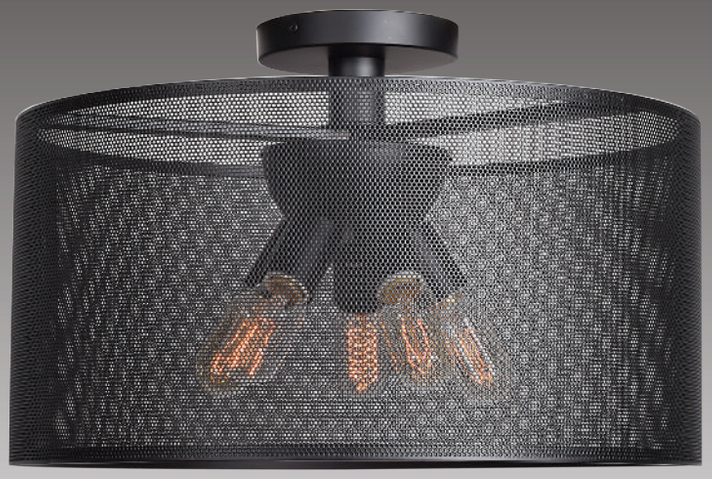

50923-BL



50922-BL

Epic Round Semi-Flush

Finish: BL	**Glass: --**	**Included:** A-19 Vintage LED Lamp		**Certifications**: Damp, Ceiling		c UL us LISTED
Model	**Wattage**	**Base**	**Type**	**Kelvin**	**NomLumen**	**Dimensions**
50922-BL	5lt x 60 W	E-26	A-19 Incandescent	2700k	4000lm	10”(H); 19.7”(dia)
50922LEDDLP-BL	5lt x 5 W	E-26	80 CRI LED	2200k	1900lm	10”(H); 19.7”(dia)
50923-BL	5lt x 60 W	E-26	A-19 Incandescent	2700k	4000lm	12”(H); 23.6”(dia)
50923LEDDLP-BL	5lt x 5 W	E-26	80 CRI LED	2200k	1900lm	12”(H); 23.6”(dia)
50924-BL	6lt x 60 W	E-26	A-19 Incandescent	2700k	4800lm	13.8”(H); 27.6”(dia)
50924LEDDLP-BL	6lt x 5 W	E-26	80 CRI LED	2200k	2280lm	13.8”(H); 27.6”(dia)

Pg 58

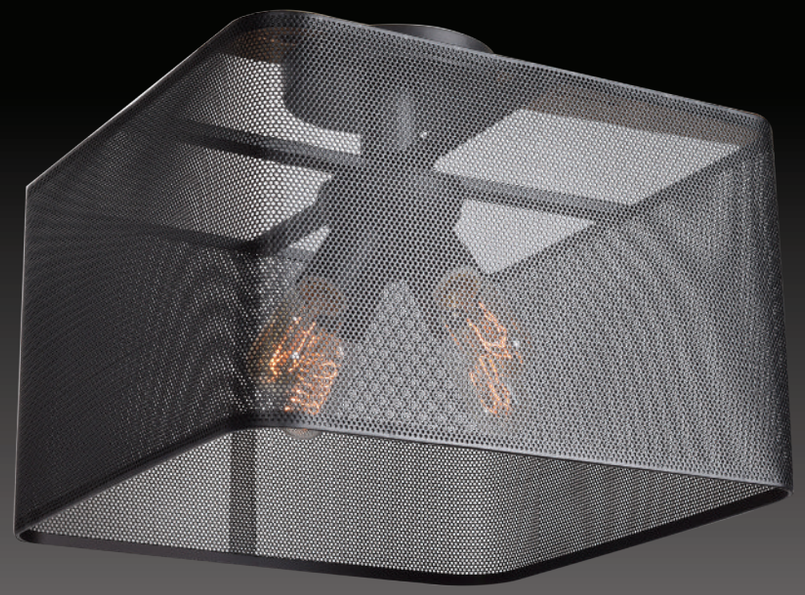

50920-BL



50921-BL

Epic Square Semi-Flush

Finish: BL	**Glass: --**	**Included:** A-19 Vintage LED Lamp		**Certifications**: Damp, Ceiling		
Model	**Wattage**	**Base**	**Type**	**Kelvin**	**NomLumen**	**Dimensions**
50920-BL	4lt x 60 W	E-26	A-19 Incandescent	2700k	3200lm	16”(L) x 16”(W) x 13”(H)
50920LEDDLP-BL	4lt x 5 W	E-26	80 CRI LED	2200k	1520lm	16”(L) x 16”(W) x 13”(H)
50921-BL	5lt x 60 W	E-26	A-19 Incandescent	2700k	4000lm	20”(L) x 20”(W) x 15”(H)
50921LEDDLP-BL	5lt x 5 W	E-26	80 CRI LED	2200k	1900lm	20”(L) x 20”(W) x 15”(H)

Pg 58



20494LEDD-ORB/ACR



20494LEDD-BS/ACR

Sphere Semi-Flush

Finish: BS ORB	**Glass:** ACR	**Included:** SSL Boards		**Certifications**: Damp, Ceiling		
Model	**Wattage**	**Base**	**Type**	**Kelvin**	**NomLumen**	**Dimensions**
20494LEDD-__/ACR	1lt x 25 W	SSL	90 CRI LED	3000k	1400lm	7.75"(H); 15"(dia)



24001LEDDLP-BGL/CLR



24002LEDDLP-BGL



24003LEDDLP-BGL/CLR

The District Semi-Flush Retro

Finish: BGL	**Glass:** CLR	**Included:** ST-19 Vintage LED Lamp		**Certifications**: Damp, Ceiling		
Model	**Wattage**	**Base**	**Type**	**Kelvin**	**NomLumen**	**Dimensions Without Bulb**
24001LEDDLP-BGL/CLR	1lt x 5 W	E-26	80 CRI LED	2200k	380lm	5.75”(H); 8.5”(dia)
24002LEDDLP-BGL	1lt x 5 W	E-26	80 CRI LED	2200k	380lm	6.25”(H); 9.5”(dia)
24003LEDDLP-BGL/CLR	1lt x 5 W	E-26	80 CRI LED	2200k	380lm	9”(H); 8”(dia)

Pg 22



63960LEDD-MC/FST



63961LEDD-ORB/FST

Nido Wall Vanity and Ceiling Fixtures, Heavy Molded Frosted Glass supported with Spring Steel Clips

Finish: MC ORB	**Glass:** FST	**Included:** All SSL Boards		**Certifications**: Damp, Wall/Ceiling		
Model	**Wattage**	**Base**	**Type**	**Kelvin**	**NomLumen**	**Dimensions**
63960LEDD-__/FST	3lt x 8 W	SSL	90 CRI LED	3000k	2250lm	32”(L) x 5”(W) x 5”(H)
63961LEDD-__/FST	4lt x 8 W	SSL	90 CRI LED	3000k	3000lm	42”(L) x 3”(W) x 5”(H)

Pg 94

FLUSH MOUNTS





62355LEDD-MSS/CRY



62356LEDD-MSS/CRY



62357LEDD-MSS/CRY

Magari Dimmable Round Crystal Flush Mount

Finish: MSS	**Glass:** CRY	**Included:** All SSL Boards		**Certifications**: Dry, Ceiling		
Model	**Wattage**	**Base**	**Type**	**Kelvin**	**NomLumen**	**Dimensions**
62355LEDD-MSS/CRY	1lt x 27.5 W	SSL	80 CRI LED	3000k	2350lm	5.1"(H); 15"(dia)
62356LEDD-MSS/CRY	1lt x 33 W	SSL	80 CRI LED	3000k	2820lm	5.1"(H); 18"(dia)
62357LEDD-MSS/CRY	1lt x 38.5 W	SSL	80 CRI LED	3000k	3290lm	5.1"(H); 21"(dia)

Pg 24



23764-GWH

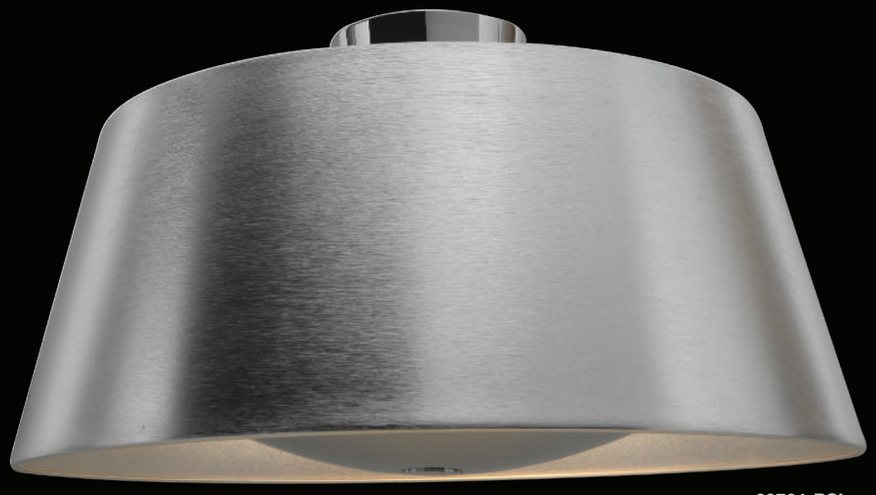

23764-BSL



23764-RIC

SoHo Reflective Illumination Flush Mount

Finish: BSL GWH RIC	**Glass: --**	**Included:** --		**Certifications**: Dry, Ceiling		
Model	**Wattage**	**Base**	**Type**	**Kelvin**	**NomLumen**	**Dimensions**
23764-__	3lt x 60 W	E-26	A-19 Incandescent	2700k	2400lm	10.5”(H); 18.75”(dia)



50939LEDD-WH/ACR



50939LEDD-BRK/ACR



50939LEDD-GRY/ACR

Radiant Dimmable LED Flush Mount

Finish: BRK GRY WH	**Glass:** ACR	**Included:** All SSL Boards		**Certifications**: Dry/Damp, Ceiling		
Model	**Wattage**	**Base**	**Type**	**Kelvin**	**NomLumen**	**Dimensions**
50939LEDD-__/ACR	1lt x 30 W	SSL	81 CRI LED	3000k	1800lm	5”(H); 17.5”(dia)

Pg 48



MIA

MIA is so named for its softer interpretation of a fully functional flush luminaire. The fabric drum, matching metal trim and central knob, balance to deliver an attractive upscale flush mount. Not to be underestimated on the technology front, MIA delivers approximately 1800 or 2200 lumens of solid-state lighting at 90CRI, ideal for commercial applications.



20820LEDD-BS/ACR



20821LEDD-BS/ACR

Mia Linen Flush Mount

Finish: BS	**Glass:** ACR	**Included:** All SSL Boards		**Certifications**: Damp, Ceiling		
Model	**Wattage**	**Base**	**Type**	**Kelvin**	**NomLumen**	**Dimensions**
20820LEDD-BS/ACR	1lt x 23 W	SSL	90 CRI LED	3000k	1800lm	5.25”(H); 16”(dia)
20821LEDD-BS/ACR	1lt x 28 W	SSL	90 CRI LED	3000k	2200lm	5.25”(H); 18”(dia)



23880LEDDLP-GLD/WHT



23880LEDDLP-MGRN/WHT



23880LEDDLP-RED/SILV

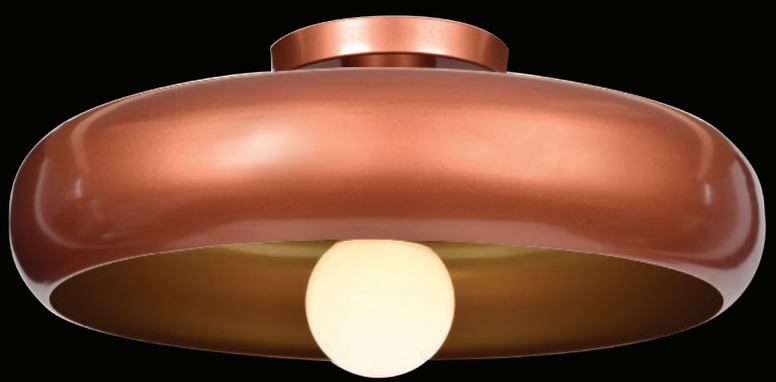

23880LEDDLP-CP/GLD

Bistro Flush Mount

Finish: CP/GLD GLD/WHT MGRN/WHT RED/SILV	**Glass: --**	**Included:** G25 Frosted LED Lamps		**Certifications**: Dry/Damp, Ceiling		
Model	**Wattage**	**Base**	**Type**	**Kelvin**	**NomLumen**	**Dimensions**
23880LEDDLP-__/__	1lt x 5 W	E-26	80 CRI LED	3000k	500lm	5.5”(H); 15.75”(dia)

Pg 16

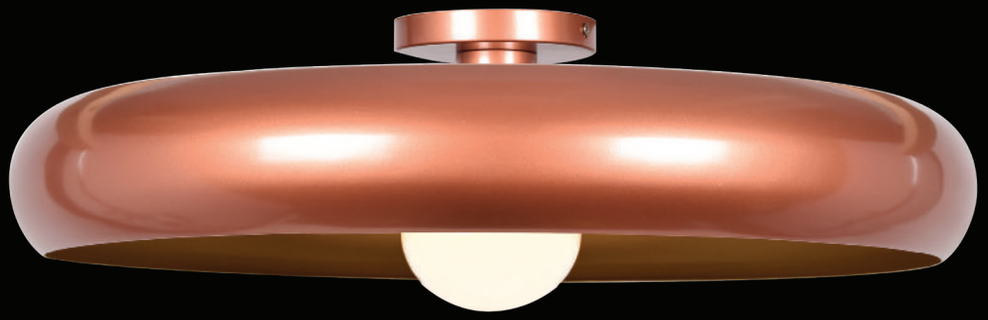

23881LEDDLP-CP/GLD

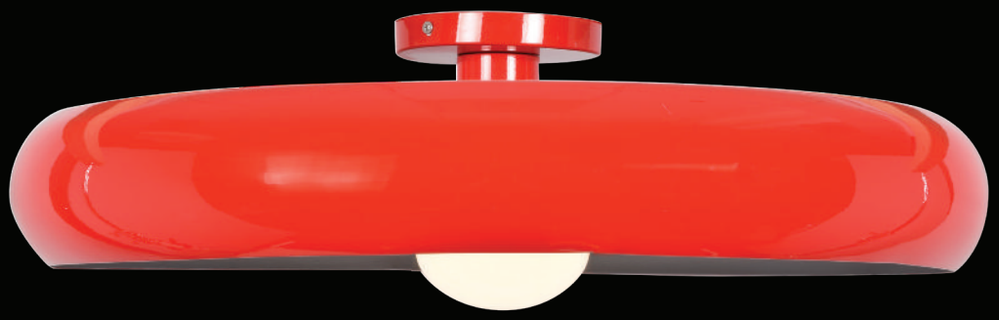

23881LEDDLP-RED/SILV



23881LEDDLP-GLD/WHT

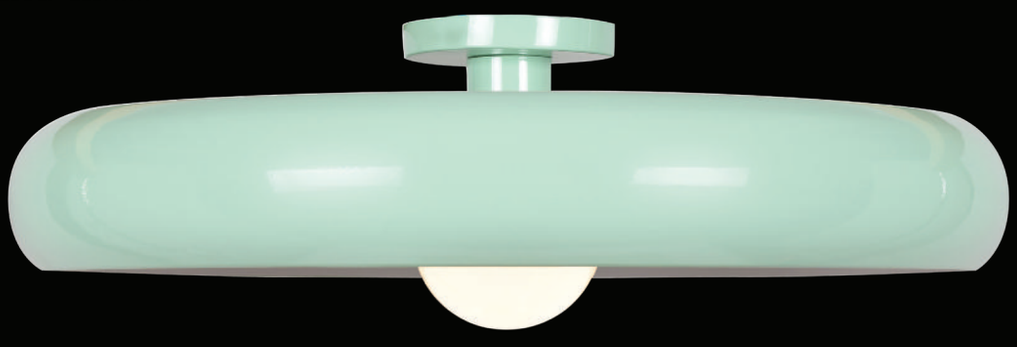

23881LEDDLP-MGRN/WHT

Bistro Flush Mount

Finish: CP/GLD GLD/WHT MGRN/WHT RED/SILV	**Glass:** --	**Included:** G40 Frosted LED Lamps		**Certifications**: Dry/Damp, Ceiling		
Model	**Wattage**	**Base**	**Type**	**Kelvin**	**NomLumen**	**Dimensions**
23881LEDDLP-__/__	1lt x 12 W	E-26	80 CRI LED	3000k	1100lm	6.5”(H); 23.75”(dia)

Pg 16



50900LEDD-WH/WH



50901LEDD-WH/WH



50902LEDD-WH/WH

Layers Flush Mount

Finish: WH/CH WH/GLD WH/WH	**Glass: --**	**Included:** SSL Boards.		**Certifications**: Dry/Damp, Ceiling		
Model	**Wattage**	**Base**	**Type**	**Kelvin**	**NomLumen**	**Dimensions**
50900LEDD-__/__	1lt x 15 W	SSL	90 CRI LED	3000k	1515lm	6.3”(H); 14.25”(dia)
50901LEDD-__/__	1lt x 30 W	SSL	90 CRI LED	3000k	3057lm	6.3”(H); 18”(dia)
50902LEDD-__/__	1lt x 30 W	SSL	90 CRI LED	3000k	3057lm	6.3”(H); 21.5”(dia)

Pg 64



70081LEDD-BSL/ACR

70080LEDD-BSL/ACR



70082LEDD-BSL/ACR

Meteor LED Flush Mount with Prismatic Lens

Finish: BSL	**Glass:** ACR	**Included:** All SSL Boards		**Certifications**: Dry, Ceiling		
Model	**Wattage**	**Base**	**Type**	**Kelvin**	**NomLumen**	**Dimensions**
70080LEDD-BSL/ACR	9lt x 3 W	SSL	85 CRI LED	3000k	1440lm	3”(H); 13.25”(dia)
70081LEDD-BSL/ACR	12lt x 3 W	SSL	85 CRI LED	3000k	1920lm	4.5”(H); 18”(dia)
70082LEDD-BSL/ACR	16lt x 3 W	SSL	85 CRI LED	3000k	2560lm	4.5”(H); 23”(dia)

Pg 74





Aero Flush Mount

Finish: CH	**Glass:** OPL	**Included:** SSL Boards, A-19 LED Lamp		**Certifications**: Damp, Wall/Ceiling		
Model	**Wattage**	**Base**	**Type**	**Kelvin**	**NomLumen**	**Dimensions**
20677-CH/OPL	4lt x 75 W	E-26	A-19 Incandescent	2700k	4400lm	4.4”(H); 21.5”(dia)
20677LEDD-CH/OPL	1lt x 30 W	SSL	90 CRI LED	3000k	2600lm	4.4”(H); 21.5”(dia)
20677LEDDLP-CH/OPL	4lt x 10 W	E-26	90 CRI LED	3000k	3200lm	4.4”(H); 21.5”(dia)

Pg 70



20670LEDD-CH/OPL



20671LEDD-CH/OPL

Aero Flush Mount

Finish: CH	**Glass:** OPL	**Included:** SSL Boards, A-19 LED Lamp		**Certifications**: Damp, Wall/Ceiling		
Model	**Wattage**	**Base**	**Type**	**Kelvin**	**NomLumen**	**Dimensions**
20670-CH/OPL	1lt x 75 W	E-26	A-19 Incandescent	2700k	1100lm	4”(H); 10”(dia)
20670LEDD-CH/OPL	1lt x 17 W	SSL	90 CRI LED	3000k	1440lm	4”(H); 10”(dia)
20670LEDDLP-CH/OPL	1lt x 10 W	E-26	90 CRI LED	3000k	800lm	4”(H); 10”(dia)
20671-CH/OPL	2lt x 60 W	E-26	A-19 Incandescent	2700k	1600lm	4”(H); 12.5”(dia)
20671LEDD-CH/OPL	1lt x 17 W	SSL	90 CRI LED	3000k	1440lm	4”(H); 12.5”(dia)
20671LEDDLP-CH/OPL	2lt x 10 W	E-26	90 CRI LED	3000k	1600lm	4”(H); 12.5”(dia)



20672LEDD-CH/OPL



20676LEDD-CH/OPL

Aero Flush Mount

Finish: CH	**Glass:** OPL	**Included:** SSL Boards, A-19 LED Lamp		**Certifications**: Damp, Wall/Ceiling		
Model	**Wattage**	**Base**	**Type**	**Kelvin**	**NomLumen**	**Dimensions**
20672-CH/OPL	3lt x 60 W	E-26	A-19 Incandescent	2700k	2400lm	4.75”(H); 15.7”(dia)
20672LEDD-CH/OPL	1lt x 30 W	SSL	90 CRI LED	3000k	3057lm	4.75”(H); 15.7”(dia)
20672LEDDLP-CH/OPL	3lt x 10 W	E-26	90 CRI LED	3000k	2400lm	4.75”(H); 15.7”(dia)
20676-CH/OPL	3lt x 75 W	E-26	A-19 Incandescent	2700k	3300lm	4.4”(H); 19.5”(dia)
20676LEDD-CH/OPL	1lt x 30 W	SSL	90 CRI LED	3000k	2600lm	4.4”(H); 19.5”(dia)
20676LEDDLP-CH/OPL	3lt x 10 W	E-26	90 CRI LED	3000k	2400lm	4.4”(H); 19.5”(dia)

Pg 70



23893LEDDLP-GLD



23893LEDDLP-BL

Wired Flush Mount

Finish: BL GLD	**Glass: --**	**Included:** G25 Vintage LED Lamp		**Certifications**: Damp, Ceiling		
Model	**Wattage**	**Base**	**Type**	**Kelvin**	**NomLumen**	**Dimensions**
23893LEDDLP-__	1lt x 7 W	E-26	90 CRI LED	3000k	600lm	14.25”(H); 9”(dia)

Pg 12



23982LEDDLP-GLD



23892LEDDLP-BL

Wired Flush Mount

Finish: BL GLD	**Glass: --**	**Included:** G25 Vintage LED Lamp		**Certifications**: Damp, Ceiling		
Model	**Wattage**	**Base**	**Type**	**Kelvin**	**NomLumen**	**Dimensions**
23892LEDDLP-__	1lt x 7 W	E-26	90 CRI LED	3000k	600lm	9”(H); 23.25”(dia)

Pg 12



63978LEDD-CH/ACR



63979LEDD-CH/ACR

Optix Flush Mount

Finish: CH	**Glass:** ACR	**Included:** All SSL Boards		**Certifications**: Damp, Ceiling		
Model	**Wattage**	**Base**	**Type**	**Kelvin**	**NomLumen**	**Dimensions**
63978LEDD-CH/ACR	3lt x 5 W	SSL	90 CRI LED	3000k	1200lm	5.5”(H); 14”(dia)
63979LEDD-CH/ACR	5lt x 5 W	SSL	90 CRI LED	3000k	2000lm	5.5”(H); 15.8”(dia)

Pg 90



62496LEDD-CH/OPL

Atomiser Dimmable Flush Mount

Finish: CH	**Glass:** OPL	**Included:** All SSL Boards		**Certifications**: Damp, Ceiling		
Model	**Wattage**	**Base**	**Type**	**Kelvin**	**NomLumen**	**Dimensions**
62496LEDD-CH/OPL	6lt x 5 W	SSL	90 CRI LED	3000k	2400lm	8”(H); 24”(dia)

Pg 44



52119-CH/MIR

Glam Flush Mount

Finish: CH	**Glass:** MIR	**Included:** All Lamps		**Certifications**: Dry/Damp, Ceiling		
Model	**Wattage**	**Base**	**Type**	**Kelvin**	**NomLumen**	**Dimensions**
52119-CH/MIR	5lt x 48 W	G9	G9 Xenon	2900k	3700lm	5.5”(H); 22.8”(dia)
52119LEDDLP-CH/MIR	5lt x 4.5 W	G9	80 CRI LED	3000k	2250lm	5.5”(H); 22.8”(dia)

Pg 82



SOLERO

SOLERO is a simple and affordable solution to contemporary style. Powered with an energy efficient fluorescent GU24 bulb or LED model. SOLERO has an acrylic diffuser and is certified damp location. Five size options, with the largest a phenomenal 32” oval diameter. SOLERO is to shine, priced to please.



20464LEDD-BRZ/ACR



20465LEDD-CH/ACR

CHROME IS ONLY AVAILABLE IN LED MODELS



20466GU-BS/ACR



20467LEDD-BRZ/ACR

Solero Flush Mount

Finish: BRZ BS CH in LEDD only	**Glass:** ACR	**Included:** SSL Boards		**Certifications**: Damp, Ceiling		
Model	**Wattage**	**Base**	**Type**	**Kelvin**	**NomLumen**	**Dimensions**
20464GU-__/ACR	1lt x 13 W	GU-24	Spiral Fluorescent	2700k	900lm	3.5”(H); 12”(dia)
20464LEDD-__/ACR	1lt x 15 W	SSL	90 CRI LED	3000k	1300lm	3.5”(H); 12”(dia)
20465GU-__/ACR	2lt x 13 W	GU-24	Spiral Fluorescent	2700k	1800lm	4”(H); 14”(dia)
20465LEDD-__/ACR	1lt x 20 W	SSL	90 CRI LED	3000k	1800lm	4”(H); 14”(dia)
20466GU-__/ACR	3lt x 13 W	GU-24	Spiral Fluorescent	2700k	2700lm	4.5”(H); 18”(dia)
20466LEDD-__/ACR	1lt x 30 W	SSL	90 CRI LED	3000k	2600lm	4.5”(H); 18”(dia)
20467GU-__/ACR	6lt x 13 W	GU-24	Spiral Fluorescent	2700k	5440lm	6”(H); 24”(dia)
20467LEDD-__/ACR	1lt x 35 W	SSL	90 CRI LED	3000k	3000lm	6”(H); 24”(dia)









20464LEDEM-BS/ACR



20465LEDEM-CH/ACR



20466LEDEM-CH/ACR

SOLERO Emergency Lighting Technology

This fixture is designed to provide lighting in the case of a power outage or natural disaster. The design elements of this fixture make it aesthetically pleasing while not compromising safety in any way.

The Emergency Light is designed to provide lighting for at least a minimum of 90 minutes.

Solero Emergency LED Flush Mount

Finish: BS CH	**Glass:** ACR	**Included:** Battery, Test Switch, SSL Boards, 90 Minutes of Battery Minimum		**Certifications**: Damp, Ceiling (UL 924)		
Model	**Wattage**	**Base**	**Type**	**Kelvin**	**NomLumen**	**Dimensions**
20464LEDEM-__/ACR	1lt x 15 W	SSL	90 CRI LED	3000k	1300lm	4.25”(H); 12”(dia)
20465LEDEM-__/ACR	1lt x 20 W	SSL	90 CRI LED	3000k	1800lm	4.75”(H); 14”(dia)
20466LEDEM-__/ACR	1lt x 30 W	SSL	90 CRI LED	3000k	2600lm	4.75”(H); 18”(dia)



SOLERO OVAL

A wonderful addition to our existing collection, the SOLERO OVAL is a grand 32 plus inches in width, 90 CRI, and available in brushed steel, chrome and bronze.



20468LEDD-CH/ACR



20468LEDD-BRZ/ACR



20468LEDD-BS/ACR

Solero Oval Flush Mount

Finish: BRZ BS CH	**Glass:** ACR	**Included:** All SSL Boards		**Certifications**: Damp, Ceiling		
Model	**Wattage**	**Base**	**Type**	**Kelvin**	**NomLumen**	**Dimensions**
20468LEDD-__/ACR	1lt x 48 W	SSL	90 CRI LED	3000k	4000lm	32.5”(L) x 18.25”(W)

LUCID

LUCID couples technology and contemporary design at an affordable price point. Set in a decidedly modern chrome housing, the transitionally shaped acrylic diffuser portrays a softer modern air. A dedicated LED module equips LUCID with 1000-2100 lumens of light at 90 CRI and 3000K. LUCID - a flush mount that conveys easy contemporary design.



20817LEDD-CH/ACR



20818LEDD-CH/ACR



20819LEDD-CH/ACR

Lucid Dimmable LED Flush Mount

Finish: CH	**Glass:** ACR	**Included:** All SSL Boards		**Certifications**: Damp, Ceiling		
Model	**Wattage**	**Base**	**Type**	**Kelvin**	**NomLumen**	**Dimensions**
20817LEDD-CH/ACR	1lt x 15 W	SSL	90 CRI LED	3000k	1000lm	3.75”(H); 11.75”(dia)
20818LEDD-CH/ACR	1lt x 23 W	SSL	90 CRI LED	3000k	1600lm	3.75”(H); 14”(dia)
20819LEDD-CH/ACR	1lt x 28 W	SSL	90 CRI LED	3000k	2100lm	4.25”(H); 16”(dia)

DISC

At a mind boggling ½" depth, DISC capitalizes on the low profile design possibilities that LED technology provides. With 800 lumens or 73lm/watt emanating from a mere 5.5" diameter, the lumen output is as impressive as the sleek design. Available in three sizes, and three finishes: brushed steel, bronze and white.



20810LEDD-BS/ACR



20811LEDD-BRZ/ACR



20812LEDD-WH/ACR

Disc Dimmable LED Flush Mounts

Finish: BRZ BS WH	**Glass:** ACR	**Included:** All SSL Boards		**Certifications**: Damp, Ceiling		
Model	**Wattage**	**Base**	**Type**	**Kelvin**	**NomLumen**	**Dimensions**
20810LEDD-__/ACR	1lt x 12 W	SSL	90 CRI LED	3000k	800lm	0.5"(H); 5.5"(dia)
20811LEDD-__/ACR	1lt x 15 W	SSL	90 CRI LED	3000k	1100lm	0.5"(H); 7.5"(dia)
20812LEDD-__/ACR	1lt x 15 W	SSL	90 CRI LED	3000k	1100lm	0.5"(H); 9.5"(dia)



BELAGGIO

This stunning piece is a gorgeous addition to a lighting staple, the flush mount. Diffused smoked glass surrounds an inner opal glass powered by dedicated SSL Boards. Available in two sizes.



50198LEDD-OPL/SMK



50199LEDD-OPL/SMK

Bellagio Dimmable LED Flush Mount

Finish: SMK	**Glass:** OPL	**Included:** All SSL Boards		**Certifications**: Damp, Ceiling		
Model	**Wattage**	**Base**	**Type**	**Kelvin**	**NomLumen**	**Dimensions**
50198LEDD-OPL/SMK	1lt x 8.5 W	SSL	82 CRI LED	3000k	600lm	2.6”(H); 8.1”(dia)
50199LEDD-OPL/SMK	1lt x 9.5 W	SSL	84 CRI LED	3000k	800lm	3”(H); 12”(dia)

STRIKE 2.0

These striking flush mounts are a home run! Contemporary, low profile design. Illuminate the bathroom, foyer, hallway, basement, kitchen or pantry. Heavy hitting solid-state technology, square or round, in bronze, silver or white finish. You can't strike out with this winner.



20800LEDD-SILV/ACR



20800LEDD-BRZ/ACR



20800LEDD-WH/ACR

Strike 2.0 Dimmable LED Flush Mount

Finish: BRZ SILV WH	**Glass:** ACR	**Included:** SSL Boards		**Certifications**: Damp, Ceiling		
Model	**Wattage**	**Base**	**Type**	**Kelvin**	**NomLumen**	**Dimensions**
20800LEDD-__/ACR	1lt x 12 W	SSL	90 CRI LED	3000k	960lm	1.5"(H); 7"(dia)



20801LEDD-SILV/ACR



20801LEDD-BRZ/ACR



20801LEDD-WH/ACR

Strike 2.0 Dimmable LED Flush Mount

Finish: BRZ SILV WH	**Glass:** ACR	**Included:** SSL Boards		**Certifications**: Damp, Ceiling		
Model	**Wattage**	**Base**	**Type**	**Kelvin**	**NomLumen**	**Dimensions**
20801LEDD-__/ACR	1lt x 16 W	SSL	90 CRI LED	3000k	1280lm	1.5”(H); 9.5”(dia)



20802LEDD-SILV/ACR



20802LEDD-BRZ/ACR



20802LEDD-WH/ACR

Strike 2.0 Dimmable LED Flush Mount

Finish: BRZ SILV WH	**Glass:** ACR	**Included:** SSL Boards		**Certifications**: Damp, Ceiling		
Model	**Wattage**	**Base**	**Type**	**Kelvin**	**NomLumen**	**Dimensions**
20802LEDD-__/ACR	1lt x 12 W	SSL	90 CRI LED	3000k	960lm	7”(L) x 7”(W) x 1.5”(H)



20803LEDD-SILV/ACR



20803LEDD-BRZ/ACR

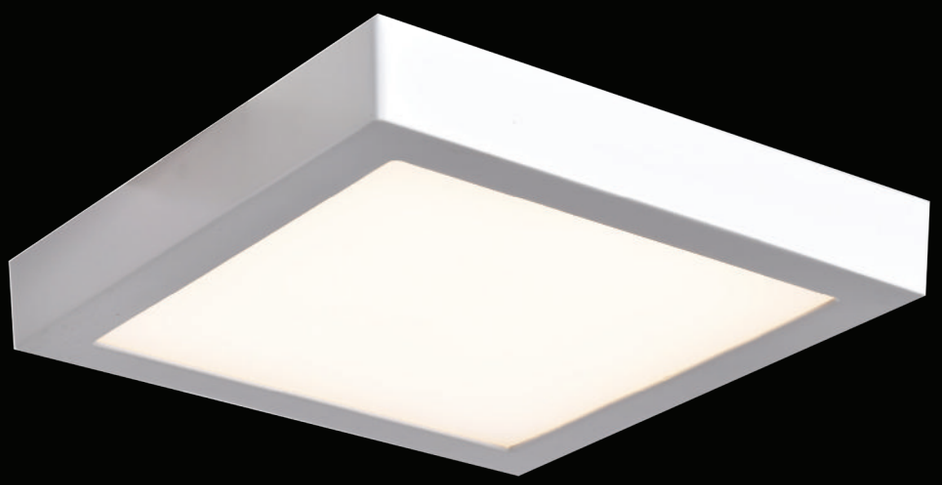

20803LEDD-WH/ACR

Strike 2.0 Dimmable LED Flush Mount

Finish: BRZ SILV WH	**Glass:** ACR	**Included:** SSL Boards		**Certifications**: Damp, Ceiling		
Model	**Wattage**	**Base**	**Type**	**Kelvin**	**NomLumen**	**Dimensions**
20803LEDD-__/ACR	1lt x 16 W	SSL	90 CRI LED	3000k	1280lm	9.5”(L) x 9.5”(W) x 1.5”(H)





Boxer Dimmable LED Flush Mount

Finish: BRZ BS WH	**Glass:** ACR	**Included:** All SSL Boards		**Certifications**: Damp, Wall/Ceiling		
Model	**Wattage**	**Base**	**Type**	**Kelvin**	**NomLumen**	**Dimensions**
20813LEDD-__/ACR	1lt x 12 W	SSL	90 CRI LED	3000k	800lm	5.5”(L) x 5.5”(W) x 0.5”(H)
20814LEDD-__/ACR	1lt x 15 W	SSL	90 CRI LED	3000k	1100lm	7.5”(L) x 7.5”(W) x 0.5”(H)
20815LEDD-__/ACR	1lt x 15 W	SSL	90 CRI LED	3000k	1100lm	9.5”(L) x 9.5”(W) x 0.5”(H)



20775LEDD-BRZ/OPL



20776LEDD-BS/OPL

Solid Dimmable LED Flush Mount

Finish: BRZ BS	**Glass:** OPL	**Included:** All SSL Boards		**Certifications**: Damp, Wall/Ceiling		
Model	**Wattage**	**Base**	**Type**	**Kelvin**	**NomLumen**	**Dimensions**
20775LEDD-__/OPL	1lt x 17 W	SSL	90 CRI LED	3000k	1440lm	3”(H); 9”(dia)
20776LEDD-__/OPL	1lt x 30 W	SSL	90 CRI LED	3000k	2600lm	3.5”(H); 11”(dia)



20782LEDD-WH/ACR



20783LEDD-WH/ACR

Mini LED Can Retrofit or Direct to J-Box Flush Mount

Finish: WH	**Glass:** ACR	**Included:** All SSL Boards		**Certifications**: Damp, Ceiling		
Model	**Wattage**	**Base**	**Type**	**Kelvin**	**NomLumen**	**Dimensions**
20782LEDD-WH/ACR	1lt x 7 W	SSL	80 CRI LED	3000k	550lm	1”(H); 5.5”(dia)
20783LEDD-WH/ACR	1lt x 11.5 W	SSL	80 CRI LED	3000k	900lm	1”(H); 7.25”(dia)



20816LEDD-WH/ACR

Relic Dimmable LED Flush Mount

Finish: WH	**Glass:** ACR	**Included:** All SSL Boards		**Certifications**: Damp, Ceiling		
Model	**Wattage**	**Base**	**Type**	**Kelvin**	**NomLumen**	**Dimensions**
20816LEDD-WH/ACR	1lt x 25 W	SSL	90 CRI LED	3000k	1600lm	2.75”(H); 9.25”(dia)



20805LEDD-BRZ/ACR



20805LEDD-SAT/ACR



20805LEDD-WH/ACR

Link Plus Dimmable LED Flush Mount

Finish: BRZ SAT WH	**Glass:** ACR	**Included:** All SSL Boards		**Certifications**: Damp, Ceiling		
Model	**Wattage**	**Base**	**Type**	**Kelvin**	**NomLumen**	**Dimensions**
20805LEDD-__/ACR	1lt x 12 W	SSL	90 CRI LED	3000k	960lm	2.4”(H); 7.5”(dia)



20747LEDD-WH/FST



20747LEDD-SAT/FST

TomTom Flush Mount

Finish: SAT WH	**Glass:** FST	**Included:** All SSL Boards		**Certifications**: Damp, Ceiling		
Model	**Wattage**	**Base**	**Type**	**Kelvin**	**NomLumen**	**Dimensions**
20747LEDD-__/FST	1lt x 30 W	SSL	90 CRI LED	3000k	2600lm	3.5”(H); 16.5”(dia)





50079-BRZ/OPL



50080-BS/OPL

Conga LED Flush Mount

Finish: BRZ BS	**Glass:** OPL	**Included:** SSL Boards, A-19 LED Lamp		**Certifications**: Damp, Ceiling		
Model	**Wattage**	**Base**	**Type**	**Kelvin**	**NomLumen**	**Dimensions**
50079-__/OPL	1lt x 100 W	E-26	A-19 Incandescent	2700k	1600lm	4.5”(H); 12”(dia)
50079LEDD-__/OPL	1lt x 17 W	SSL	90 CRI LED	3000k	1440lm	4.5”(H); 12”(dia)
50079LEDDLP-__/OPL	1lt x 10 W	E-26	90 CRI LED	3000k	800lm	4.5”(H); 12”(dia)
50080-__/OPL	2lt x 75 W	E-26	A-19 Incandescent	2700k	2200lm	4.5”(H); 16”(dia)
50080LEDD-__/OPL	1lt x 15 W	SSL	90 CRI LED	3000k	1515lm	4.5”(H); 16”(dia)
50080LEDDLP-__/OPL	2lt x 10 W	E-26	90 CRI LED	3000k	1600m	4.5”(H); 16”(dia)



50081-BRZ/OPL



50081-BS/OPL

Conga Flush Mount

Finish: BRZ BS	**Glass:** OPL	**Included:** SSL Boards, A-19 LED Lamp		**Certifications**: Damp, Ceiling		
Model	**Wattage**	**Base**	**Type**	**Kelvin**	**NomLumen**	**Dimensions**
50081-__/OPL	3lt x 75 W	E-26	A-19 Incandescent	2700k	3300lm	5.25”(H); 19”(dia)
50081LEDD-__/OPL	1lt x 30 W	SSL	90 CRI LED	3000k	2600lm	5.25”(H); 19”(dia)
50081LEDDLP-__/OPL	3lt x 10 W	E-26	90 CRI LED	3000k	2400lm	5.25”(H); 19”(dia)





50120-BS/OPL



50121-BS/OPL

Tara Flush Mount

Finish: BS	**Glass:** OPL	**Included:** SSL Boards, A-19 LED Lamp		**Certifications**: Damp, Ceiling		
Model	**Wattage**	**Base**	**Type**	**Kelvin**	**NomLumen**	**Dimensions**
50120-BS/OPL	3lt x 60 W	E-26	A-19 Incandescent	2700k	2400lm	4.75”(H); 14”(dia)
50120LEDD-BS/OPL	1lt x 17 W	SSL	90 CRI LED	3000k	1440lm	4.75”(H); 14”(dia)
50120LEDDLP-BS/OPL	3lt x 10 W	E-26	90 CRI LED	3000k	2400lm	4.75”(H); 14”(dia)
50121-BS/OPL	3lt x 75 W	E-26	A-19 Incandescent	2700k	3300lm	4.75”(H); 18”(dia)
50121LEDD-BS/OPL	1lt x 30 W	SSL	90 CRI LED	3000k	2600lm	4.75”(H); 18”(dia)
50121LEDDLP-BS/OPL	3lt x 10 W	E-26	90 CRI LED	3000k	2400lm	4.75”(H); 18”(dia)

Pg 79





20624-WH/OPL



20625-BS/OPL

Cobalt Flush Mount

Finish: BS WH	**Glass:** OPL	**Included:** SSL Boards, A-19 LED Lamp		**Certifications**: Damp, Wall/Ceiling		
Model	**Wattage**	**Base**	**Type**	**Kelvin**	**NomLumen**	**Dimensions**
20624-__/OPL	1lt x 100 W	E-26	A-19 Incandescent	2700k	1600lm	3.6”(H); 11.13”(dia)
20624LEDD-__/OPL	1lt x 17 W	SSL	90 CRI LED	3000k	1440lm	3.6”(H); 11.13”(dia)
20624LEDDLP-__/OPL	1lt x 10 W	E-26	90 CRI LED	3000k	800lm	3.6”(H); 11.13”(dia)
20625-__/OPL	2lt x 60 W	E-26	A-19 Incandescent	2700k	1600lm	4”(H); 13”(dia)
20625LEDD-__/OPL	1lt x 17 W	SSL	90 CRI LED	3000k	1440lm	4”(H); 13”(dia)
20625LEDDLP-__/OPL	2lt x 10 W	E-26	90 CRI LED	3000k	1600lm	4”(H); 13”(dia)



20626-BS/OPL

Cobalt Flush Mount

Finish: BS WH	**Glass:** OPL	**Included:** SSL Boards, A-19 LED Lamp		**Certifications**: Damp, Wall/Ceiling		
Model	**Wattage**	**Base**	**Type**	**Kelvin**	**NomLumen**	**Dimensions**
20626-__/OPL	2lt x 75 W	E-26	A-19 Incandescent	2700k	2200lm	5”(H); 15”(dia)
20626LEDD-__/OPL	1lt x 30 W	SSL	90 CRI LED	3000k	2600lm	5”(H); 15”(dia)
20626LEDDLP-__/OPL	2lt x 10 W	E-26	90 CRI LED	3000k	1600lm	5”(H); 15”(dia)





20724-BS/OPL



20725-ORB/OPL

Atom Flush Mount

Finish: BS ORB	**Glass:** OPL	**Included:** SSL Boards, A-19 LED Lamp		**Certifications**: Damp, Ceiling		
Model	**Wattage**	**Base**	**Type**	**Kelvin**	**NomLumen**	**Dimensions**
20724-__/OPL	1lt x 100 W	E-26	A-19 Incandescent	2700k	1600lm	3.5”(H); 10.5”(dia)
20724LEDD-__/OPL	1lt x 17 W	SSL	90 CRI LED	3000k	1440lm	3.5”(H); 10.5”(dia)
20724LEDDLP-__/OPL	1lt x 10 W	E-26	90 CRI LED	3000k	800lm	3.5”(H); 12.5”(dia)
20725-__/OPL	2lt x 60 W	E-26	A-19 Incandescent	2700k	1600lm	3.5”(H); 12.5”(dia)
20725LEDD-__/OPL	1lt x 17 W	SSL	90 CRI LED	3000k	1440lm	3.5”(H); 12.5”(dia)
20725LEDDLP-__/OPL	2lt x 10 W	E-26	90 CRI LED	3000k	1600lm	3.5”(H); 12.5”(dia)



20726-BS/OPL

Atom Flush Mount

Finish: BS ORB	**Glass:** OPL	**Included:** SSL Boards, A-19 LED Lamp		**Certifications**: Damp, Ceiling		
Model	**Wattage**	**Base**	**Type**	**Kelvin**	**NomLumen**	**Dimensions**
20726-__/OPL	3lt x 60 W	E-26	A-19 Incandescent	2700k	2400lm	4”(H); 14”(dia)
20726LEDD-__/OPL	1lt x 30 W	SSL	90 CRI LED	3000k	2600lm	4”(H); 14”(dia)
20726LEDDLP-__/OPL	3lt x 10 W	E-26	90 CRI LED	3000k	2400lm	4”(H); 14”(dia)





50030-BS/FST



50031LEDD-BS/FST

Vision Flush Mount

Finish: BS	Glass: FST	Included: J-118 Lamp, SSL Boards		Certifications: Damp, Wall/Ceiling		
Model	**Wattage**	**Base**	**Type**	**Kelvin**	**NomLumen**	**Dimensions**
50030-BS/FST	1lt x 200 W	R7s	J-118 Halogen	2900k	3200lm	9.5"(L) x 9.5"(W) x 3.25"(H)
50030LEDD-BS/FST	1lt x 17 W	SSL	90 CRI LED	3000k	1440lm	9.5"(L) x 9.5"(W) x 3.25"(H)
50031-BS/FST	1lt x 200 W	R7s	J-118 Halogen	2900k	3200lm	11.8"(L) x 11.8"(W) x 3.25"(H)
50031LEDD-BS/FST	1lt x 17 W	SSL	90 CRI LED	3000k	1440lm	11.8"(L) x 11.8"(W) x 3.25"(H)



50032LEDD-BS/FST

Vision Flush Mount

Finish: BS	Glass: FST	Included: J-118 Lamp, SSL Boards		Certifications: Damp, Wall/Ceiling		
Model	**Wattage**	**Base**	**Type**	**Kelvin**	**NomLumen**	**Dimensions**
50032-BS/FST	2lt x 150 W	R7s	J-118 Halogen	2900k	5200lm	15.75"(L) x 15.75"(W) x 3.25"(H)
50032LEDD-BS/FST	1lt x 30 W	SSL	90 CRI LED	3000k	2600lm	15.75"(L) x 15.75"(W) x 3.25"(H)



31026-BS/FST



Top View

Ark Fluorescent with Rear Glass Diffusers for Backlight Projection

Finish: BS	**Glass:** FST	**Included:** All Lamps		**Certifications**: Damp, Ceiling		
Model	**Wattage**	**Base**	**Type**	**Kelvin**	**NomLumen**	**Dimensions**
31026-BS/FST	2lt x 39 W	Bi-Pin	T-5 HO Fluorescent	3000k	6200lm	38.25”(L) x 8”(W) x 4.5”(H); 4.5”(ext)



31029-BS/FST

Vision Fluorescent Ceiling or Wall Fixture

Finish: BS	**Glass:** FST	**Included:** T-5 HO Lamp		**Certifications**: Damp, Wall, Ceiling		
Model	**Wattage**	**Base**	**Type**	**Kelvin**	**NomLumen**	**Dimensions**
31029-BS/FST	1lt x 39 W	Bi-Pin	T-5 HO Fluorescent	3000k	3100lm	38.25”(L) x 5.10”(W) x 3.5”(H); 4”(ext)



31028-BS/FST

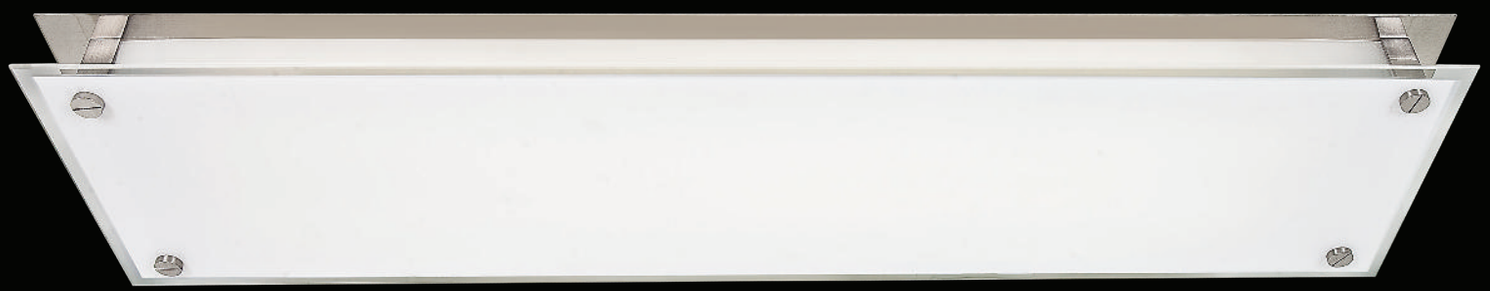

31030-BS/FST

Vision Fluorescent Ceiling or Wall Fixture

Finish: BS	**Glass:** FST	**Included:** T-5 HO Lamp		**Certifications**: Damp, Wall/Ceiling		
Model	**Wattage**	**Base**	**Type**	**Kelvin**	**NomLumen**	**Dimensions**
31028-BS/FST	2lt x 24 W	Bi-Pin	T-5 HO Fluorescent	3000k	3500lm	26.5”(L) x 9.5”(W) x 4”(H); 4”(ext)
31030-BS/FST	2lt x 39 W	Bi-Pin	T-5 HO Fluorescent	3000k	6200lm	38.25”(L) x 9.9”(W) x 3.5”(H); 4”(ext)



50036-BS/FST



50037-BS/FST

Vision Round Flush Mount

Finish: BS	**Glass:** FST	**Included:** All Lamps and SSL Boards		**Certifications**: Damp, Wall/Ceiling		
Model	**Wattage**	**Base**	**Type**	**Kelvin**	**NomLumen**	**Dimensions**
50036-BS/FST	1lt x 150 W	R7s	J-78 Halogen	2900k	2600lm	3.25”(H); 10”(dia)
50036LEDD-BS/FST	1lt x 17 W	SSL	90 CRI LED	3000k	1440lm	3.25”(H); 10”(dia)
50037-BS/FST	1lt x 200 W	R7s	J-118 Halogen	2900k	3200lm	3.25”(H); 11.75”(dia)
50037LEDD-BS/FST	1lt x 17 W	SSL	90 CRI LED	3000k	1440lm	3.25”(H); 11.75”(dia)



50038-BS/FST

Vision Round Flush Mount

Finish: BS	**Glass:** FST	**Included:** All Lamps and SSL Boards		**Certifications**: Damp, Wall/Ceiling		
Model	**Wattage**	**Base**	**Type**	**Kelvin**	**NomLumen**	**Dimensions**
50038-BS/FST	2lt x 150 W	R7s	J-78 Halogen	2900k	5200lm	3.25”(H); 15.75”(dia)
50038LEDD-BS/FST	1lt x 30 W	SSL	90 CRI LED	3000k	2600lm	3.25”(H); 15.75”(dia)



63951LEDD-MC/FST



63953LEDD-MC/FST

Nido Wall and Ceiling Fixtures, Heavy Molded Frosted Glass supported with Spring Steel Clips

Finish: MC ORB	**Glass:** FST	**Included:** All SSL Boards		**Certifications**: Dry, Wall/Ceiling		
Model	**Wattage**	**Base**	**Type**	**Kelvin**	**NomLumen**	**Dimensions**
63951LEDD-__/FST	1lt x 8 W	SSL	90 CRI LED	3000k	750lm	10”(L) x 6”(W) x 3.5”(H)
63953LEDD-__/FST	3lt x 8 W	SSL	90 CRI LED	3000k	2250lm	13”(L) x 12.5”(W) x 3.75”(H)

Pg 94







50186-WH/OPL



50187-WH/OPL

Altum Flush Mount

Finish: WH	Glass: OPL	Included: All SSL Boards, A-19 LED Lamp		Certifications: Dry/Damp, Wall/Ceiling		
Model	**Wattage**	**Base**	**Type**	**Kelvin**	**NomLumen**	**Dimensions**
50186-WH/OPL	1lt x 60 W	E-26	A-19 Incandescent	2700k	800lm	3.1”(H); 10.25”(dia)
50186LEDD-WH/OPL	1lt x 15 W	SSL	90 CRI LED	3000k	1515lm	3.1”(H); 10.25”(dia)
50186LEDDLP-WH/OPL	1lt x 10 W	E-26	90 CRI LED	3000k	800lm	3.1”(H); 10.25”(dia)
50187-WH/OPL	2lt x 60 W	E-26	A-19 Incandescent	2700k	1600lm	3.5”(H); 12.5”(dia)
50187LEDD-WH/OPL	1lt x 15 W	SSL	90 CRI LED	3000k	1515lm	3.5”(H); 12.5”(dia)
50187LEDDLP-WH/OPL	2lt x 10 W	E-26	90 CRI LED	3000k	1600lm	3.5”(H); 12.5”(dia)



20661-BS/OPL



20662-BS/OPL

Zenon Flush Mount

Finish: BS	Glass: OPL	Included: All SSL Boards, A-19 LED Lamp		Certifications: Damp, Wall/Ceiling		
Model	**Wattage**	**Base**	**Type**	**Kelvin**	**NomLumen**	**Dimensions**
20661-BS/OPL	2lt x 60 W	E-26	A-19 Incandescent	2700k	1600lm	3.5”(H); 12”(dia)
20661LEDD-BS/OPL	1lt x 17 W	SSL	90 CRI LED	3000k	1440lm	3.5”(H); 12”(dia)
20661LEDDLP-BS/OPL	2lt x 10 W	E-26	90 CRI LED	3000k	1600lm	3.5”(H); 12”(dia)
20662-BS/OPL	3lt x 60 W	E-26	A-19 Incandescent	2700k	2400lm	3.75”(H); 16”(dia)
20662LEDD-BS/OPL	1lt x 30 W	SSL	90 CRI LED	3000k	2600lm	3.75”(H); 16”(dia)
20662LEDDLP-BS/OPL	3lt x 10 W	E-26	90 CRI LED	3000k	2400lm	3.75”(H); 16”(dia)





20780LEDD-WH/ACR



20781LEDD-WH/ACR

Catch Flush Mount

Finish: WH	**Glass:** ACR	**Included:** All SSL Boards		**Certifications**: Damp, Ceiling		
Model	**Wattage**	**Base**	**Type**	**Kelvin**	**NomLumen**	**Dimensions**
20780LEDD-WH/ACR	1lt x 15 W	SSL	80 CRI LED	3000k	1100lm	4.25”(H); 11”(dia)
20781LEDD-WH/ACR	1lt x 22 W	SSL	80 CRI LED	3000k	1800lm	4.25”(H); 16”(dia)



50160-WH/OPL



50161-WH/OPL



50162-WH/OPL

Orion Flush Mount

Finish: WH	**Glass:** OPL	**Included:** All SSL Boards, A-19 LED Lamp		**Certifications**: Dry/Damp, Wall/Ceiling		
Model	**Wattage**	**Base**	**Type**	**Kelvin**	**NomLumen**	**Dimensions**
50160-WH/OPL	2lt x 60 W	E-26	A-19 Incandescent	2700k	1600lm	3.75”(H); 10.75”(dia)
50160LEDD-WH/OPL	1lt x 17 W	SSL	90 CRI LED	3000k	1440lm	3.75”(H); 10.75”(dia)
50160LEDDLP-WH/OPL	2lt x 10 W	E-26	90 CRI LED	3000k	1600lm	3.75”(H); 10.75”(dia)
50161-WH/OPL	3lt x 60 W	E-26	A-19 Incandescent	2700k	2400lm	4”(H); 13.25”(dia)
50161LEDD-WH/OPL	1lt x 17 W	SSL	90 CRI LED	3000k	1440lm	4”(H); 13.25”(dia)
50161LEDDLP-WH/OPL	3lt x 10 W	E-26	90 CRI LED	3000k	2400lm	4”(H); 13.25”(dia)
50162-WH/OPL	3lt x 60 W	E-26	A-19 Incandescent	2700k	2400lm	4.5”(H); 19”(dia)
50162LEDD-WH/OPL	1lt x 30 W	SSL	90 CRI LED	3000k	2600lm	4.5”(H); 19”(dia)
50162LEDDLP-WH/OPL	3lt x 10 W	E-26	90 CRI LED	3000k	2400lm	4.5”(H); 19”(dia)





23020-BS/ALB



23020-BS/WHT



BS CH RU WH

Mona Flush Mount

Finish: BS CH RU WH	**Glass:** ALB WHT	**Included:** All SSL Boards, A-19 LED Lamp		**Certifications**: Dry/Damp, Wall/Ceiling		
Model	**Wattage**	**Base**	**Type**	**Kelvin**	**NomLumen**	**Dimensions**
23020-__/__	3lt x 60 W	E-26	A-19 Incandescent	2700k	2400lm	4.5”(H); 16”(dia)
23020LEDD-__/__	1lt x 17 W	SSL	90 CRI LED	3000k	1440lm	4.5”(H); 16”(dia)
23020LEDDLP-__/__	3lt x 10 W	E-26	90 CRI LED	3000k	2400lm	4.5”(H); 16”(dia)

WEST END

Curved glass artfully encased in sleek metal is the essence to the WEST END Collection. An extensive offering of wall mounts is perfectly paired with unique square flush mounts and an oblong wall sconce. Dedicated solid-state lighting, 90 CRI, 3000 Kelvin.

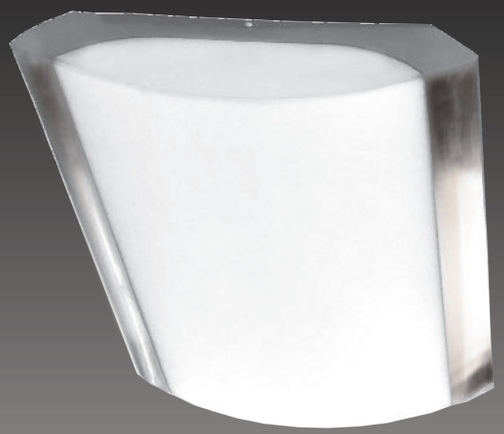

62486LEDD-BS/OPL
Wall or Flush Mount

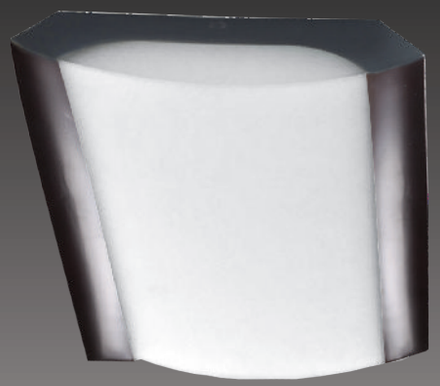

62485LEDD-BRZ/OPL
Wall or Flush Mount



62484LEDD-BRZ/OPL
Wall



62486LEDD-BRZ/OPL
Wall or Flush Mount



62485LEDD-BS/OPL
Wall or Flush Mount



62484LEDD-BS/OPL
Wall

West End Dimmable Wall Mounts/Flush Mounts

Finish: BRZ BS	**Glass:** OPL	**Included:** All SSL Boards		**Certifications**: Damp, Wall/Ceiling		
Model	**Wattage**	**Base**	**Type**	**Kelvin**	**NomLumen**	**Dimensions**
62484LEDD-__/OPL	1lt x 17 W	SSL	90 CRI LED	3000k	1200lm	10”(W) x 10”(H); 4”(ext)
62485LEDD-__/OPL	1lt x 20 W	SSL	90 CRI LED	3000k	1600lm	12.5”(W) x 12.5”(H); 4”(ext)
62486LEDD-__/OPL	1lt x 34 W	SSL	90 CRI LED	3000k	2400lm	15”(W) x 15”(H); 4”(ext)

WALL FIXTURES & VANITIES







62489LEDD-BS/OPL



62489LEDD-BRZ/OPL

West End Dimmable Wall Mounts

Finish: BRZ BS	**Glass:** OPL	**Included:** All SSL Boards, Fully adjustable floating canopy		**Certifications**: Damp, Wall		
Model	**Wattage**	**Base**	**Type**	**Kelvin**	**NomLumen**	**Dimensions**
62489LEDD-__/OPL	1lt x 48.5 W	SSL	90 CRI LED	3000k	3600lm	39”(W) x 3”(H); 4”(ext)



62487LEDD-BRZ/OPL



62487LEDD-BS/OPL



62488LEDD-BS/OPL



62488LEDD-BRZ/OPL

West End Dimmable Wall Mounts

Finish: BRZ BS	**Glass:** OPL	**Included:** All SSL Boards, Fully adjustable floating canopy		**Certifications**: Damp, Wall		
Model	**Wattage**	**Base**	**Type**	**Kelvin**	**NomLumen**	**Dimensions**
62487LEDD-__/OPL	1lt x 17 W	SSL	90 CRI LED	3000k	1200lm	17”(W) x 3”(H); 4”(ext)
62488LEDD-__/OPL	1lt x 31.5 W	SSL	90 CRI LED	3000k	2400lm	27”(W) x 3”(H); 4”(ext)

RYDER

Discerning lighting enthusiast will gravitate to the RYDER Collection. Seamless mitered glass sheets simply adorned with modern accents fashions a contemporary luminaire that is LED to boot.

HIGH QUALITY MITERED GLASS



62461LEDD-CH/OPL



62463LEDD-CH/OPL



62464LEDD-CH/OPL

Ryder Dimmable Vanity

Finish: CH	**Glass:** OPL	**Included:** All SSL Boards		**Certifications**: Damp, Wall		
Model	**Wattage**	**Base**	**Type**	**Kelvin**	**NomLumen**	**Dimensions**
62461LEDD-CH/OPL	1lt x 26 W	SSL	90 CRI LED	3000k	1173lm	18.25”(W) x 5”(H); 3”(ext)
62463LEDD-CH/OPL	1lt x 36.3 W	SSL	90 CRI LED	3000k	1563lm	23.25”(W) x 5”(H); 3”(ext)
62464LEDD-CH/OPL	1lt x 42 W	SSL	90 CRI LED	3000k	1612lm	26.25”(W) x 5”(H); 3”(ext)



62500LEDD-CH/ACR



62501LEDD-CH/ACR



62502LEDD-CH/ACR

TUBE

Simple, clean, and set upon a chrome back plate. TUBE provides dedicated LED technology and contemporary design at an exceptional price point.

Tube Dimmable Wall/Vanity

Finish: CH	**Glass:** ACR	**Included:** All SSL Boards		**Certifications**: Damp, Wall		
Model	**Wattage**	**Base**	**Type**	**Kelvin**	**NomLumen**	**Dimensions**
62500LEDD-CH/ACR	1lt x 20 W	SSL	90 CRI LED	3000k	1500lm	24.75”(W) x 4.5”(H); 4.75”(ext)
62501LEDD-CH/ACR	1lt x 28 W	SSL	90 CRI LED	3000k	2200lm	36.75”(W) x 4.5”(H); 4.75”(ext)
62502LEDD-CH/ACR	1lt x 35 W	SSL	90 CRI LED	3000k	2800lm	48.75”(W) x 4.5”(H); 4.75”(ext)





Ice Dimmable Vanity

Finish: MSS	**Glass:** CCL	**Included:** All SSL Boards		**Certifications**: Damp, Wall		
Model	**Wattage**	**Base**	**Type**	**Kelvin**	**NomLumen**	**Dimensions**
62551LEDD-MSS/CCL	1lt x 5 W	SSL	80 CRI LED	3000k	450lm	4.75”(W) x 5.25”(H); 5”(ext)
62553LEDD-MSS/CCL	3lt x 5 W	SSL	80 CRI LED	3000k	1350lm	20.5”(W) x 4.75”(H); 5”(ext)
62554LEDD-MSS/CCL	4lt x 5 W	SSL	80 CRI LED	3000k	1800lm	28.35”(W) x 4.75”(H); 5”(ext)





62351LEDD-CH/CRY



62353LEDD-CH/CRY

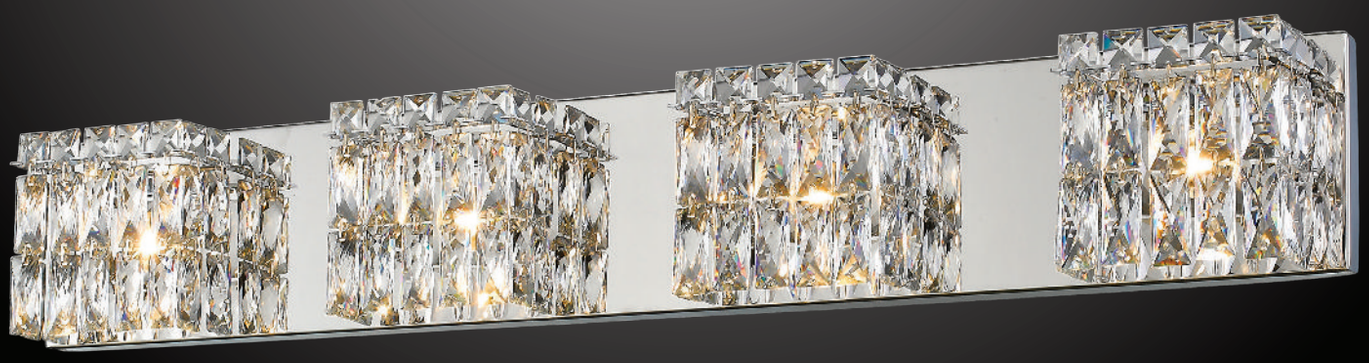

62354LEDD-CH/CRY

Magari Dimmable Wall/Vanity Fixtures

Finish: CH	**Glass:** CRY	**Included:** All SSL Boards		**Certifications**: Damp, Wall		
Model	**Wattage**	**Base**	**Type**	**Kelvin**	**NomLumen**	**Dimensions**
62351LEDD-CH/CRY	1lt x 5.5 W	SSL	80 CRI LED	3000k	470lm	6.3”(W) x 5.1”(H); 3”(ext)
62353LEDD-CH/CRY	3lt x 5.5 W	SSL	80 CRI LED	3000k	1410lm	24.4”(W) x 5.1”(H); 3”(ext)
62354LEDD-CH/CRY	4lt x 5.5 W	SSL	80 CRI LED	3000k	1880lm	33.5”(W) x 5.1”(H); 3”(ext)

Pg 24



62555LEDD-MSS/CCLCLR



62556LEDD-MSS/CCLCLR



62557LEDD-MSS/CCLCLR

Private Collection Dimmable Vanity

Finish: MSS	**Glass:** CLR	**Included:** All SSL Boards		**Certifications**: Damp, Wall		
Model	**Wattage**	**Base**	**Type**	**Kelvin**	**NomLumen**	**Dimensions**
62555LEDD-MSS/CCLCLR	1lt x 5 W	SSL	80 CRI LED	3000k	450lm	4.75”(W) x 4.75”(H); 5.75”(ext)
62556LEDD-MSS/CCLCLR	3lt x 5 W	SSL	80 CRI LED	3000k	1350lm	20.5”(W) x 4.75”(H); 5.75”(ext)
62557LEDD-MSS/CCLCLR	4lt x 5 W	SSL	80 CRI LED	3000k	1800lm	28.35”(W) x 4.75”(H); 5.75”(ext)



Galaxy Vanity

Finish: MSS	**Glass:** STARRY	**Included:** All Lamps		**Certifications**: Damp, Wall		
Model	**Wattage**	**Base**	**Type**	**Kelvin**	**NomLumen**	**Dimensions**
62558-MSS/STARRY	1lt x 40 W	G9	G9 Halogen	2900k	480lm	5.1”(W) x 4.75”(H); 6.25”(ext)
62558LEDDLP-MSS/STARRY	1lt x 4.5 W	G9	80 CRI LED	3000k	450lm	5.1”(W) x 4.75”(H); 6.25”(ext)
62559-MSS/STARRY	3lt x 40 W	G9	G9 Halogen	2900k	1440lm	24”(W) x 4.75”(H); 6.25”(ext)
62559LEDDLP-MSS/STARRY	3lt x 4.5 W	G9	80 CRI LED	3000k	1350lm	24”(W) x 4.75”(H); 6.25”(ext)
62560-MSS/STARRY	4lt x 40 W	G9	G9 Halogen	2900k	1920lm	33.5”(W) x 4.75”(H); 6.25”(ext)
62560LEDDLP-MSS/STARRY	4lt x 4.5 W	G9	80 CRI LED	3000k	1800lm	33.5”(W) x 4.75”(H); 6.25”(ext)



62321LEDDLP-MSS/CLR



62322LEDDLP-MSS/CLR



62323LEDDLP-MSS/CLR



62324LEDDLP-MSS/CLR

Opulence Glitter Glass Wall/Vanity Fixtures

Finish: MSS	**Glass:** CLR	**Included:** All Lamps		**Certifications**: Damp, Wall		c UL us LISTED
Model	**Wattage**	**Base**	**Type**	**Kelvin**	**NomLumen**	**Dimensions**
62321-MSS/CLR	1lt x 40 W	G9	G9 Halogen	2900k	480lm	4.7”(W) x 4.3”(H); 5”(ext)
62321LEDDLP-MSS/CLR	1lt x 4.5 W	G9	80 CRI LED	3000k	450lm	4.7”(W) x 4.3”(H); 5”(ext)
62322-MSS/CLR	2lt x 40 W	G9	G9 Halogen	2900k	960lm	12.6”(W) x 4.3”(H); 5”(ext)
62322LEDDLP-MSS/CLR	2lt x 4.5 W	G9	80 CRI LED	3000k	900lm	12.6”(W) x 4.3”(H); 5”(ext)
62323-MSS/CLR	3lt x 40 W	G9	G9 Halogen	2900k	1440lm	20.5”(W) x 4.3”(H); 5”(ext)
62323LEDDLP-MSS/CLR	3lt x 4.5 W	G9	80 CRI LED	3000k	1350lm	20.5”(W) x 4.3”(H); 5”(ext)
62324-MSS/CLR	4lt x 40 W	G9	G9 Halogen	2900k	1920lm	28.4”(W) x 4.3”(H); 5”(ext)
62324LEDDLP-MSS/CLR	4lt x 4.5 W	G9	80 CRI LED	3000k	1800lm	28.4”(W) x 4.3”(H); 5”(ext)

Pg 30



62561LEDDLP-AB/OPL



62561LEDDLP-MSS/OPL



62562LEDDLP-MSS/OPL



62563LEDDLP-MSS/OPL

Serenity Vanity

Finish: AB MSS	**Glass:** OPL	**Included:** All Lamps		**Certifications**: Damp, Wall		
Model	**Wattage**	**Base**	**Type**	**Kelvin**	**NomLumen**	**Dimensions**
62561-__/OPL	1lt x 40 W	G9	G9 Halogen	2900k	480lm	4.75”(W) x 5.1”(H); 4.75”(ext)
62561LEDDLP-__/OPL	1lt x 4.5 W	G9	80 CRI LED	3000k	450lm	4.75”(W) x 5.1”(H); 4.75”(ext)
62562-__/OPL	3lt x 40 W	G9	G9 Halogen	2900k	1440lm	19”(W) x 5.1”(H); 4.75”(ext)
62562LEDDLP-__/OPL	3lt x 4.5 W	G9	80 CRI LED	3000k	1350lm	19”(W) x 5.1”(H); 4.75”(ext)
62563-__/OPL	4lt x 40 W	G9	G9 Halogen	2900k	1920lm	26”(W) x 5.1”(H); 4.75”(ext)
62563LEDDLP-__/OPL	4lt x 4.5 W	G9	80 CRI LED	3000k	1800lm	26”(W) x 5.1”(H); 4.75”(ext)



PERCH

Resting on a seemingly suspended bar, a simple unadorned glass shade houses dedicated solid-state LED lighting. Transitional in nature, PERCH boasts clean lines that straddle both contemporary and more traditional applications.



Perch Dimmable Vanity

Finish: BS	**Glass:** CSL	**Included:** All SSL Boards		**Certifications**: Damp, Wall		
Model	**Wattage**	**Base**	**Type**	**Kelvin**	**NomLumen**	**Dimensions**
62509LEDD-BS/CSL	1lt x 5 W	SSL	90 CRI LED	3000k	570lm	5.5”(W) x 9.25”(H); 6”(ext)
62511LEDD-BS/CSL	3lt x 5 W	SSL	90 CRI LED	3000k	1710lm	21.75”(W) x 9.25”(H); 6”(ext)
62512LEDD-BS/CSL	4lt x 5 W	SSL	90 CRI LED	3000k	2280lm	31”(W) x 9.25”(H); 6”(ext)



23920-CH/CCL



23921-CH/CCL



23922-CH/CCL



23923-CH/CCL

Prizm Crystal Vanity Fixture & Wall

Finish: CH	**Glass:** CCL	**Included:** All Lamps		**Certifications**: Damp, Wall		c UL us LISTED
Model	**Wattage**	**Base**	**Type**	**Kelvin**	**NomLumen**	**Dimensions**
23920-CH/CCL	1lt x 60 W	G9	G9 Halogen	2900k	800lm	4.6”(W) x 4.75”(H); 5”(ext)
23920LEDDLP-CH/CCL	1lt x 4.5 W	G9	80 CRI LED	3000k	450lm	4.6”(W) x 4.75”(H); 5”(ext)
23921-CH/CCL	3lt x 60 W	G9	G9 Halogen	2900k	2400lm	20”(W) x 4.75”(H); 5”(ext)
23921LEDDLP-CH/CCL	3lt x 4.5 W	G9	80 CRI LED	3000k	1350lm	20”(W) x 4.75”(H); 5”(ext)
23922-CH/CCL	4lt x 60 W	G9	G9 Halogen	2900k	3200lm	28”(W) x 4.75”(H); 5”(ext)
23922LEDDLP-CH/CCL	4lt x 4.5 W	G9	80 CRI LED	3000k	1800lm	28”(W) x 4.75”(H); 5”(ext)
23923-CH/CCL	5lt x 60 W	G9	G9 Halogen	2900k	4000lm	36”(W) x 4.75”(H); 5”(ext)
23923LEDDLP-CH/CCL	5lt x 4.5 W	G9	80 CRI LED	3000k	2250lm	36”(W) x 4.75”(H); 5”(ext)

Pg 98



D'or Dimmable Vanity

Finish: MSS	**Glass:** SMAMB	**Included:** All Lamps		**Certifications**: Damp, Wall		
Model	**Wattage**	**Base**	**Type**	**Kelvin**	**NomLumen**	**Dimensions**
62345LEDD-MSS/SMAMB	1lt x 4.5 W	G9	80 CRI LED	3000k	450lm	4.7"(W) x 5.1"(H); 5.5"(ext)
62346LEDDLP-MSS/SMAMB	3lt x 4.5 W	G9	80 CRI LED	3000k	1350lm	22"(W) x 5.1"(H); 5.5"(ext)
62347LEDDLP-MSS/SMAMB	4lt x 4.5 W	G9	80 CRI LED	3000k	1800lm	31"(W) x 5.1"(H); 5.5"(ext)
62348LEDDLP-MSS/SMAMB	5lt x 4.5 W	G9	80 CRI LED	3000k	2250lm	39.25"(W) x 5.1"(H); 5.5"(ext)

Pg 40



52081-CH/CLR



52082-CH/CLR



52083-CH/CLR



52084-CH/CLR



52085-CH/CLR

Aeria Metal Foil in Glass Vanity

Finish: CH	**Glass:** CLR	**Included:** All Lamps		**Certifications**: Damp, Wall		c UL us LISTED
Model	**Wattage**	**Base**	**Type**	**Kelvin**	**NomLumen**	**Dimensions**
52081-CH/CLR	1lt x 40 W	G9	G9 Halogen	2900k	480lm	4.75”(W) x 4.75”(H); 5.5”(ext)
52081LEDDLP-CH/CLR	1lt x 4.5 W	G9	80 CRI LED	3000k	450lm	4.75”(W) x 4.75”(H); 5.5”(ext)
52082-CH/CLR	1lt x 40 W	G9	G9 Halogen	2900k	960lm	4.75”(W) x 4.75”(H); 5.5”(ext)
52082LEDDLP-CH/CLR	2lt x 4.5 W	G9	80 CRI LED	3000k	900lm	12.5”(W) x 4.75”(H); 5.5”(ext)
52083-CH/CLR	1lt x 40 W	G9	G9 Halogen	2900k	1440lm	20.5”(W) x 4.75”(H); 5.5”(ext)
52083LEDDLP-CH/CLR	3lt x 4.5 W	G9	80 CRI LED	3000k	1350lm	20.5”(W) x 4.75”(H); 5.5”(ext)
52084-CH/CLR	1lt x 40 W	G9	G9 Halogen	2900k	1920lm	28.3”(W) x 4.75”(H); 5.5”(ext)
52084LEDDLP-CH/CLR	4lt x 4.5 W	G9	80 CRI LED	3000k	1800lm	28.3”(W) x 4.75”(H); 5.5”(ext)
52085-CH/CLR	1lt x 40 W	G9	G9 Halogen	2900k	2400lm	36”(W) x 4.75”(H); 5.5”(ext)
52085LEDDLP-CH/CLR	5lt x 4.5 W	G9	80 CRI LED	3000k	2250lm	36”(W) x 4.75”(H); 5.5”(ext)

Pg 86



52111-CH/MIR

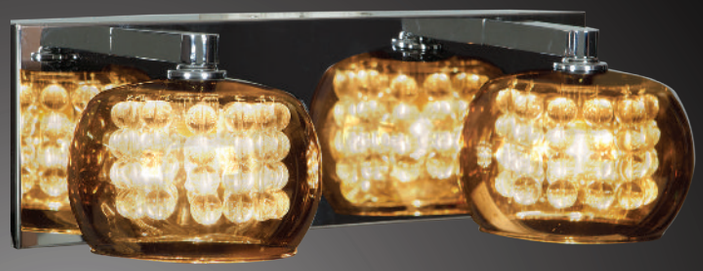

52112-CH/MIR



52113-CH/MIR



52114-CH/MIR

Glam Mirror Glass with Crystal Vanity Fixture

Finish: CH	**Glass:** MIR	**Included:** All Lamps		**Certifications**: Damp, Wall		
Model	**Wattage**	**Base**	**Type**	**Kelvin**	**NomLumen**	**Dimensions**
52111-CH/MIR	1lt x 48 W	G9	G9 Xenon	2900k	740lm	4.75”(W) x 4.75”(H); 6.5”(ext)
52111LEDDLP-CH/MIR	1lt x 4.5 W	G9	80 CRI LED	3000k	450lm	4.75”(W) x 4.75”(H); 6.5”(ext)
52112-CH/MIR	2lt x 48 W	G9	G9 Xenon	2900k	1480lm	14.5”(W) x 4.75”(H); 6.5”(ext)
52112LEDDLP-CH/MIR	2lt x 4.5 W	G9	80 CRI LED	3000k	900lm	14.5”(W) x 4.75”(H); 6.5”(ext)
52113-CH/MIR	3lt x 48 W	G9	G9 Xenon	2900k	2220lm	24”(W) x 4.75”(H); 6.5”(ext)
52113LEDDLP-CH/MIR	3lt x 4.5 W	G9	80 CRI LED	3000k	1350lm	24”(W) x 4.75”(H); 6.5”(ext)
52114-CH/MIR	4lt x 48 W	G9	G9 Xenon	2900k	2960lm	33.5”(W) x 4.75”(H); 6.5”(ext)
52114LEDDLP-CH/MIR	4lt x 4.5 W	G9	80 CRI LED	3000k	1800lm	33.5”(W) x 4.75”(H); 6.5”(ext)

Pg 82



Bubbles Solid Clear Glass Vanity

Finish: CH	**Glass:** CLR	**Included:** All Lamps		**Certifications**: Damp, Wall		
Model	**Wattage**	**Base**	**Type**	**Kelvin**	**NomLumen**	**Dimensions**
23925-CH/CLR	1lt x 48 W	G9	G9 Xenon	2900k	740lm	5”(L) x 4.25”(H); 4.5”(ext)
23925LEDDLP-CH/CLR	1lt x 4.5 W	G9	80 CRI LED	3000k	450lm	5”(L) x 4.25”(H); 4.5”(ext)
23926-CH/CLR	2lt x 48 W	G9	G9 Xenon	2900k	1480lm	12”(L) x 4.25”(H); 4.5”(ext)
23926LEDDLP-CH/CLR	2lt x 4.5 W	G9	80 CRI LED	3000k	900lm	12”(L) x 4.25”(H); 4.5”(ext)
23927-CH/CLR	3lt x 48 W	G9	G9 Xenon	2900k	2220lm	19”(L) x 4.25”(H); 4.5”(ext)
23927LEDDLP-CH/CLR	3lt x 4.5 W	G9	80 CRI LED	3000k	1350lm	19”(L) x 4.25”(H); 4.5”(ext)
23928-CH/CLR	4lt x 48 W	G9	G9 Xenon	2900k	2960lm	26”(L) x 4.25”(H); 4.5”(ext)
23928LEDDLP-CH/CLR	4lt x 4.5 W	G9	80 CRI LED	3000k	1800lm	26”(L) x 4.25”(H); 4.5”(ext)
23929-CH/CLR	5lt x 48 W	G9	G9 Xenon	2900k	3700lm	33”(L) x 4.25”(H); 4.5”(ext)
23929LEDDLP-CH/CLR	5lt x 4.5 W	G9	80 CRI LED	3000k	2250lm	33”(L) x 4.25”(H); 4.5”(ext)



63971LEDD-CH/ACR



63973LEDD-CH/ACR



63974LEDD-CH/ACR



63975LEDD-CH/ACR

Optix Dimmable LED Wall Vanity Fixture

Finish: CH	**Glass:** ACR	**Included:** All SSL Boards		**Certifications**: Damp, Wall		
Model	**Wattage**	**Base**	**Type**	**Kelvin**	**NomLumen**	**Dimensions**
63971LEDD-CH/ACR	1lt x 5 W	SSL	90 CRI LED	3000k	400lm	4.75”(W) x 4.75”(H); 5.5”(ext)
63973LEDD-CH/ACR	3lt x 5 W	SSL	90 CRI LED	3000k	1200lm	19”(W) x 4.75”(H); 5.5”(ext)
63974LEDD-CH/ACR	4lt x 5 W	SSL	90 CRI LED	3000k	1600lm	26”(W) x 4.75”(H); 5.5”(ext)
63975LEDD-CH/ACR	5lt x 5 W	SSL	90 CRI LED	3000k	2000lm	33”(W) x 4.75”(H); 5.5”(ext)

Pg 90



Atomiser Dimmable Wall/Vanity Fixtures

Finish: CH	**Glass:** OPL	**Included:** All SSL Boards		**Certifications**: Damp, Wall		
Model	**Wattage**	**Base**	**Type**	**Kelvin**	**NomLumen**	**Dimensions**
62491LEDD-CH/OPL	1lt x 5 W	SSL	90 CRI LED	3000k	400lm	5”(W) x 5.5”(H); 6”(ext)
62492LEDD-CH/OPL	3lt x 5 W	SSL	90 CRI LED	3000k	1200lm	25”(W) x 5.5”(H); 6”(ext)
62493LEDD-CH/OPL	4lt x 5 W	SSL	90 CRI LED	3000k	1600lm	35”(W) x 5.5”(H); 6”(ext)
62494LEDD-CH/OPL	5lt x 5 W	SSL	90 CRI LED	3000k	2000lm	41”(W) x 5.5”(H); 6”(ext)

Pg 44



62471LEDD-CH/OPL



62473LEDD-CH/OPL



62474LEDD-CH/OPL



62475LEDD-CH/OPL

Classic Dimmable LED Wall/Vanity Fixtures

Finish: CH	**Glass:** OPL	**Included:** All SSL Boards		**Certifications**: Damp, Wall		
Model	**Wattage**	**Base**	**Type**	**Kelvin**	**NomLumen**	**Dimensions**
62471LEDD-CH/OPL	1lt x 6 W	SSL	90 CRI LED	3000k	400lm	4.75”(W) x 4.75”(H); 4”(ext)
62473LEDD-CH/OPL	3lt x 6 W	SSL	90 CRI LED	3000k	1200lm	22”(W) x 4.75”(H); 4”(ext)
62474LEDD-CH/OPL	4lt x 6 W	SSL	90 CRI LED	3000k	1600lm	28.5”(W) x 4.75”(H); 4”(ext)
62475LEDD-CH/OPL	5lt x 6 W	SSL	90 CRI LED	3000k	2000lm	36”(W) x 4.75”(H); 4”(ext)

Pg 46

NITRO 2

Back and better than ever NITRO 2 returns to the scene fully decked out with SSL Boards. This phenomenally successful series truly shines with crisp white LED light illuminating opal glass, dramatically set against a brushed steel frame. Clean lines and solid-state lighting make NITRO 2 a winning number.



62292LEDD-BS/OPL



62291LEDD-BS/OPL

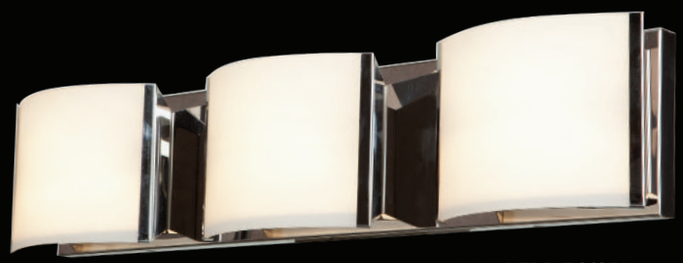

62293LEDD-BS/OPL

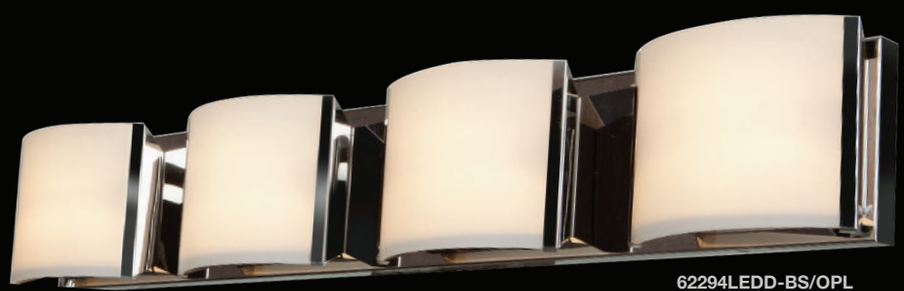

62294LEDD-BS/OPL

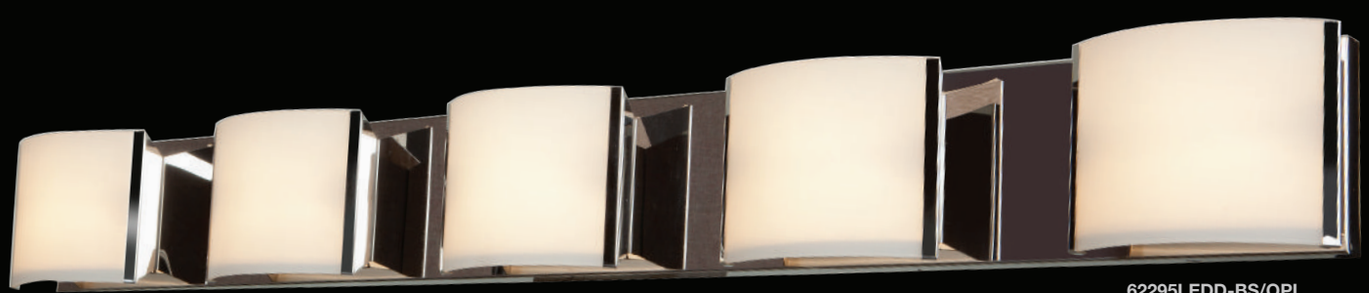

62295LEDD-BS/OPL

Nitro2 Wall/Vanity Fixture

Finish: BRZ BS	**Glass:** OPL	**Included:** All Lamps and SSL Boards		**Certifications**: Damp, Wall		
Model	**Wattage**	**Base**	**Type**	**Kelvin**	**NomLumen**	**Dimensions**
62291-__/OPL	1lt x 100 W	R7s	J-78 Halogen	2900k	1650lm	6.9”(W) x 5.25”(H); 3.75”(ext)
62291LEDD-__/OPL	1lt x 8 W	SSL	90 CRI LED	3000k	750lm	6.9”(W) x 5.25”(H); 3.75”(ext)
62292-__/OPL	2lt x 100 W	R7s	J-78 Halogen	2900k	3300lm	16”(W) x 5.25”(H); 3.75”(ext)
62292LEDD-__/OPL	2lt x 8 W	SSL	90 CRI LED	3000k	1500lm	16”(W) x 5.25”(H); 3.75”(ext)
62293-__/OPL	3lt x 100 W	R7s	J-78 Halogen	2900k	4950lm	25.2”(W) x 5.25”(H); 3.75”(ext)
62293LEDD-__/OPL	3lt x 8 W	SSL	90 CRI LED	3000k	2250lm	25.2”(W) x 5.25”(H); 3.75”(ext)
62294-__/OPL	4lt x 100 W	R7s	J-78 Halogen	2900k	6600lm	34.25”(W) x 5.25”(H); 3.75”(ext)
62294LEDD-__/OPL	4lt x 8 W	SSL	90 CRI LED	3000k	3000lm	34.25”(W) x 5.25”(H); 3.75”(ext)
62295-__/OPL	5lt x 100 W	R7s	J-78 Halogen	2900k	8250lm	48.75”(W) x 5.25”(H); 3.75”(ext)
62295LEDD-__/OPL	5lt x 8 W	SSL	90 CRI LED	3000k	3750lm	48.75”(W) x 5.25”(H); 3.75”(ext)

WAVE

Wave goodbye to antiquated technology and embrace the future in vanity lighting. WAVE'S soft curved diffusers pair design with state-of-the-art SSL Boards for perfect light distribution.

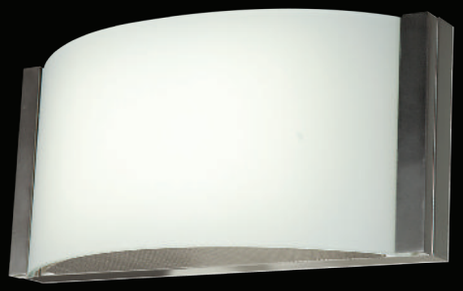

62296LEDD-BS/OPL



62296LEDD-BRZ/OPL



62297LEDD-BRZ/OPL

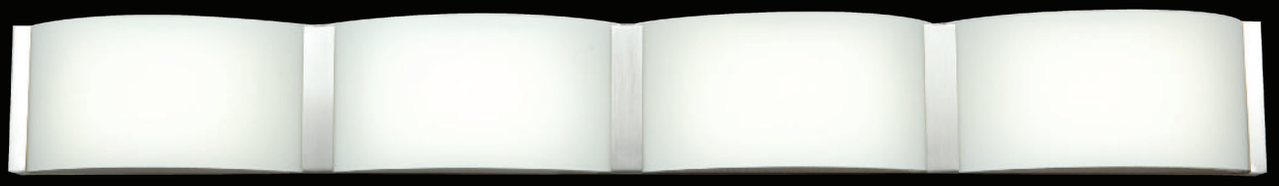

62298LEDD-BS/OPL



62299LEDD-BS/OPL

Wave Dimmable LED Wall/Vanity Fixture

Finish: BRZ BS	**Glass:** OPL	**Included:** All SSL Boards		**Certifications**: Damp, Wall		
Model	**Wattage**	**Base**	**Type**	**Kelvin**	**NomLumen**	**Dimensions**
62296LEDD-__/OPL	1lt x 8.5 W	SSL	90 CRI LED	3000k	800lm	9"(W) x 4.375"(H); 2.875"(ext)
62297LEDD-__/OPL	3lt x 8.5 W	SSL	90 CRI LED	3000k	2400lm	27"(W) x 4.375"(H); 2.875"(ext)
62298LEDD-__/OPL	4lt x 8.5 W	SSL	90 CRI LED	3000k	3200lm	36"(W) x 4.375"(H); 2.875"(ext)
62299LEDD-__/OPL	5lt x 8.5 W	SSL	90 CRI LED	3000k	4000lm	45"(W) x 4.375"(H); 2.875"(ext)



Archi Wall Vanity Fixture

Finish: BS	**Glass:** OPL	**Included:** A-19 LED Lamp		**Certifications**: Damp, Wall		
Model	**Wattage**	**Base**	**Type**	**Kelvin**	**NomLumen**	**Dimensions**
50175-BS/OPL	1lt x 60 W	E-26	A-19 Incandescent	2700k	800lm	4.7”(W) x 8.5”(H); 5.51”(ext)
50175LEDDLP-BS/OPL	1lt x 10 W	E-26	90 CRI LED	3000k	800lm	4.7”(W) x 8.5”(H); 5.51”(ext)
50177-BS/OPL	3lt x 60 W	E-26	A-19 Incandescent	2700k	2400lm	18”(W) x 8.5”(H); 5.51”(ext)
50177LEDDLP-BS/OPL	3lt x 10 W	E-26	90 CRI LED	3000k	2400lm	18”(W) x 8.5”(H); 5.51”(ext)
50178-BS/OPL	4lt x 60 W	E-26	A-19 Incandescent	2700k	3200lm	24.4”(L) x 8.5”(H); 5.51”(ext)
50178LEDDLP-BS/OPL	4lt x 10 W	E-26	90 CRI LED	3000k	3200lm	24.4”(L) x 8.5”(H); 5.51”(ext)



Tabo Wall Vanity Fixture

Finish: BS	**Glass:** OPL	**Included:** --		**Certifications**: Damp, Wall		
Model	**Wattage**	**Base**	**Type**	**Kelvin**	**NomLumen**	**Dimensions**
50182-BS/OPL	1lt x 60 W	E-12	B-10 Incandescent	2700k	800lm	4.9”(L) x 7.25”(H); 5.9”(ext)
50183-BS/OPL	2lt x 60 W	E-12	B-10 Incandescent	2700k	1600lm	4.9”(L) x 11.8”(H); 5.9”(ext)
50184-BS/OPL	2lt x 60 W	E-12	B-10 Incandescent	2700k	1600lm	4.9”(L) x 15.5”(H); 5.9”(ext)
50185-BS/OPL	2lt x 60 W	E-12	B-10 Incandescent	2700k	1600lm	4.9”(L) x 19.5”(H); 5.9”(ext)





62450LEDD-CH/CCL



62451LEDD-CH/CCL

Affluence Dimmable LED Bar Vanities

Finish: CH	**Glass:** CCL	**Included:** All SSL Boards		**Certifications**: Damp, Wall		
Model	**Wattage**	**Base**	**Type**	**Kelvin**	**NomLumen**	**Dimensions**
62450LEDD-CH/CCL	1lt x 14.4 W	SSL	80 CRI LED	3000k	690lm	24”(W) x 4.75”(H); 4”(ext)
62451LEDD-CH/CCL	1lt x 19.2 W	SSL	80 CRI LED	3000k	920lm	32”(W) x 4.75”(H); 4”(ext)

Pg 34



CHIC COLLECTION

Graced with long lines, and embellished with simple metal accents, the CHIC Collection has endless applications. Corridors, bathrooms, or sconce requirements will be exceeded by the classy sophistication of this breath taking collection.



Chic Dimmable LED Wall Vanity Fixture

Finish: CH	**Glass:** OPL	**Included:** All SSL Boards		**Certifications**: Damp, Wall		
Model	**Wattage**	**Base**	**Type**	**Kelvin**	**NomLumen**	**Dimensions**
70037LEDD-CH/OPL	1lt x 12 W	SSL	85 CRI LED	3000k	630lm	4.5”(W) x 13”(H); 3.75”(ext)
70038LEDD-CH/OPL	1lt x 30 W	SSL	85 CRI LED	3000k	1652lm	24”(W) x 5”(H); 3.25”(ext)
70039LEDD-CH/OPL	1lt x 12 W	SSL	80 CRI LED	3000k	630lm	4.25”(W) x 13”(H); 4.5”(ext)



70036LEDD-CH/OPL

Chic Dimmable LED Wall Vanity Fixture

Finish: CH	**Glass:** OPL	**Included:** All SSL Boards		**Certifications**: Damp, Wall		
Model	**Wattage**	**Base**	**Type**	**Kelvin**	**NomLumen**	**Dimensions**
70036LEDD-CH/OPL	2lt x 17 W	SSL	85 CRI LED	3000k	2021lm	26”(W) x 5”(H); 3”(ext)



70034LEDD-CH/OPL

70035LEDD-CH/OPL

Chic LED Wall Vanity Fixture

Finish: CH	**Glass:** OPL	**Included:** All SSL Boards		**Certifications**: Damp, Wall		
Model	**Wattage**	**Base**	**Type**	**Kelvin**	**NomLumen**	**Dimensions**
70034LEDD-CH/OPL	1lt x 12 W	SSL	80 CRI LED	3000k	767lm	4.75”(W) x 12.75”(H); 3.5”(ext)
70035LEDD-CH/OPL	1lt x 25 W	SSL	85 CRI LED	3000k	1577lm	19”(W) x 5”(H); 3.75”(ext)



50564-BS/OPL

Lynx Wall and Vanity Fixture

Finish: BS	Glass: OPL	Included: All Lamps	Certifications: Dry, Wall

Dimensions: 4.5”(L) x 16”(H); 4.75”(dia); 4”(ext)

Model	Wattage	Base	Type	Kelvin	NomLumen
50564-BS/OPL	2lt x 40 W	G9	G9 Halogen	2900k	960lm



50565-BS/OPL

Oracle Wall and Vanity Fixture

Finish: BS	Glass: OPL	Included: __	Certifications: Damp, Wall

Dimensions: 4.25”(L) x 11.75”(H); 3.75”(ext)

Model	Wattage	Base	Type	Kelvin	NomLumen
50565-BS/OPL	1lt x 60 W	E-12	B-10 Incandescent	2700k	800lm





Pg 100

50562-BS/OPL
shown with optional extra SCR-50

Iron Wall Fixture with On/Off Switch, optional Mesh Sleeve SCR-50

Finish: BS	Glass: OPL	Included: Spiral Lamp	Certifications: Damp, Wall

Dimensions: 4.3”(L) x 14.5”(H); 4”(ext)

Model	Wattage	Base	Type	Kelvin	NomLumen
50562-BS/OPL	1lt x 60 W	E-26	A-19 Incandescent	2700k	800lm
C50562BSOPLEN1113BS	1lt x 13 W	GU-24	Spiral Fluorescent	2700k	900lm



50567-BS/OPL

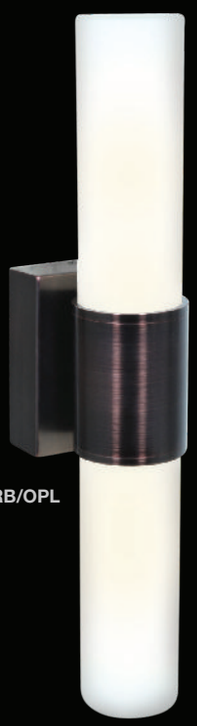

50567-ORB/OPL

Aqueous Wall and Vanity Fixture

Finish: BS ORB	Glass: OPL	Included: FT18DL Lamp	Certifications: Damp, Wall

Dimensions: 4.3”(W) x 22”(H); 5.9”(ext)

Model	Wattage	Base	Type	Kelvin	NomLumen
50567-BS/OPL	2lt x 18 W	2G11	FT18DL Fluorescent	3200k	800lm



20441-BS/OPL



20442-BS/OPL

Aqueous Wall and Vanity Fixture

Finish: BS	**Glass:** OPL	**Included:** FT18DL Lamp		**Certifications**: Damp, Wall		
Model	**Wattage**	**Base**	**Type**	**Kelvin**	**NomLumen**	**Dimensions**
20441-BS/OPL	1lt x 60 W	E-26	B-10 Incandescent	2700k	800lm	4.75”(W) x 12”(H); 4”(ext)
20442-BS/OPL	2lt x 60 W	E-26	B-10 Incandescent	2700k	1600lm	4.75”(W) x 20.5”(H); 4”(ext)



20435-BS/OPL



20435-ORB/OPL



20436-BS/OPL

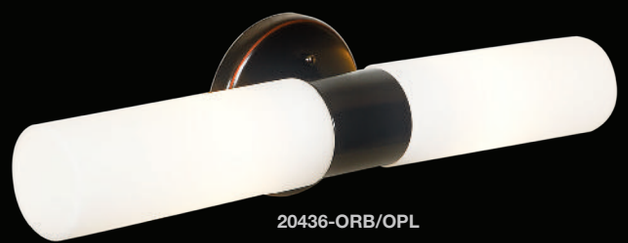

20436-ORB/OPL

Cobalt Wall and Vanity Fixture

Finish: BS ORB	**Glass:** OPL	**Included:** __		**Certifications**: Damp, Wall		
Model	**Wattage**	**Base**	**Type**	**Kelvin**	**NomLumen**	**Dimensions**
20435-__/OPL	1lt x 60 W	E-26	B-10 Incandescent	2700k	800lm	5”(W) x 12.2”(H); 4”(ext)
20436-__/OPL	2lt x 60 W	E-26	B-10 Incandescent	2700k	1600lm	5”(W) x 18.3”(H); 3.875”(ext)



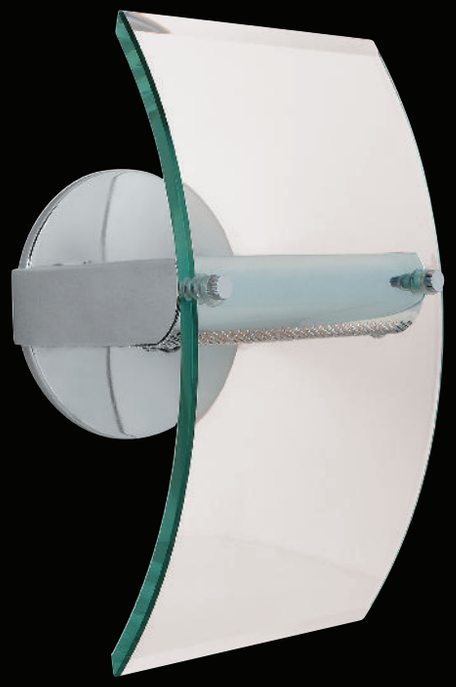

Pg 102

Nite Dimmable LED Wall Fixture

Finish: CH	Glass: OPL	Included: All SSL Boards	Certifications: Damp, Wall

Dimensions: 4.25”(W) x 11”(H); 5.5”(ext)

Model	Wattage	Base	Type	Kelvin	NomLumen
50568LEDD-CH/OPL	1lt x 10 W	SSL	85 CRI LED	3200k	800lm

Phoebe Wall Fixture Incorporating Thick Bent Glass

Finish: CH	Glass: OPL	Included: All Lamps	Certifications: Dry, Wall

Dimensions: 6.5”(W) x 12”(H); 6”(ext)

Model	Wattage	Base	Type	Kelvin	NomLumen
50511-CH/8CL	1lt x 100 W	R7s	J-78 Halogen	2900k	1650lm



62104-BS/OPL



62105-BS/OPL

Argon Wall Vanity Fixture

Finish: BS	Glass: OPL	Included: All Lamps and SSL Boards	Certifications: Damp, Wall

Model	Wattage	Base	Type	Kelvin	NomLumen	Dimensions
62104-BS/OPL	1lt x 100 W	R7s	J-78 Halogen	2900k	1650lm	12”(W) x 5.25”(H); 3.25”(ext)
62104LED-BS/OPL	1lt x 13 W	SSL	90 CRI LED	3000k	1265lm	12”(W) x 5.25”(H); 3.25”(ext)
62105-BS/OPL	2lt x 100 W	R7s	J-78 Halogen	2900k	3300lm	22.5”(W) x 5.25”(H); 3.5”(ext)
62105LED-BS/OPL	1lt x 13 W	SSL	90 CRI LED	3000k	1520lm	22.5”(W) x 5.25”(H); 3.5”(ext)

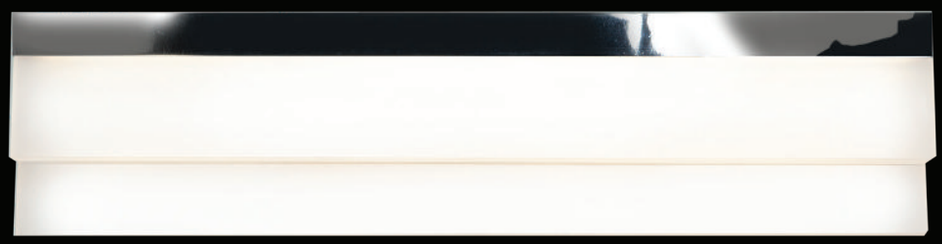

62243LEDD-CH/ACR



62244LEDD-CH/ACR



62245LEDD-CH/ACR

LINEAR COLLECTION

LINEAR, so named for its straight, sleek lines, represents a clean and precise form of design that lends itself perfectly to an LED light source. An additional exciting touch is fashioned through the acrylic layering that adds depth to this inspiring bathroom vanity.

Linear Dimmable Wall/Vanity Fixtures

Finish: CH	**Glass:** ACR	**Included:** All SSL Boards		**Certifications**: Damp, Wall		
Model	**Wattage**	**Base**	**Type**	**Kelvin**	**NomLumen**	**Dimensions**
62243LEDD-CH/ACR	2lt x 9 W	SSL	85 CRI LED	3000k	1800lm	18.25”(W) x 5”(H); 4.25”(ext)
62244LEDD-CH/ACR	2lt x 12 W	SSL	85 CRI LED	3000k	2400lm	24”(W) x 5”(H); 4.25”(ext)
62245LEDD-CH/ACR	2lt x 15 W	SSL	85 CRI LED	3000k	3000lm	30”(W) x 5”(H); 4.25”(ext)



24000LEDDLP-BGL/CLR

Pg 22

The District Wall Fixture

Finish: BGL	Glass: CLR	Included: ST-19 Vintage LED Lamp	Certifications: Damp, Wall

Dimensions: 8.5”(W) x 8.5”(H); 9.5”(ext)

Model	Wattage	Base	Type	Kelvin	NomLumen
24000LEDDLP-BGL/CLR	1lt x 5 W	E-26	80 CRI LED	2200k	380lm



52091LEDDLP-BS/CLR

52091LEDDLP-BB/CLR

Pg 8

Grand Wall Fixture

Finish: BB BS	Glass: CLR	Included: B-10 Vintage LED Lamp	Certifications: Dry, Wall

Dimensions: 9.25”(W) x 9”(H); 10”(ext)

Model	Wattage	Base	Type	Kelvin	NomLumen
52091LEDDLP-__/CLR	1lt x 4 W	E-12	90 CRI LED	2700k	300lm

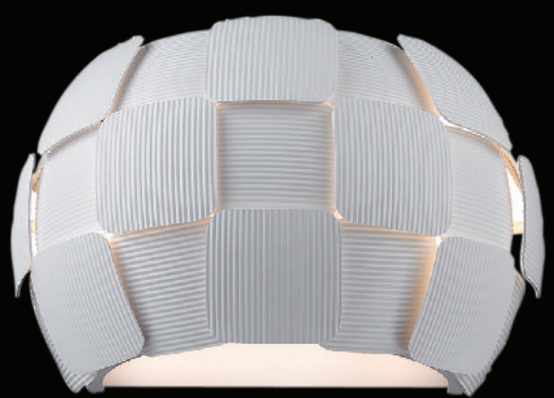

50907-WH/WH

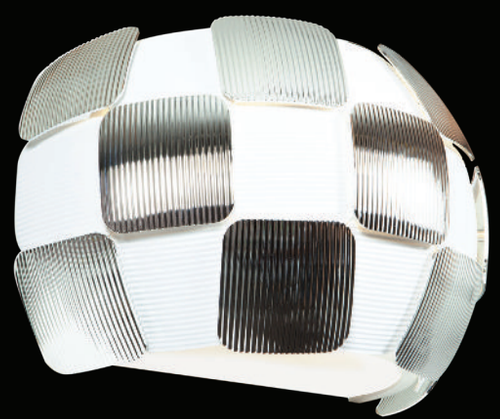

50907-WH/CH



50907-WH/GLD

Layers Wall Fixture

Finish: WH/CH WH/GLD WH/WH	Glass: --	Included: All SSL Boards	Certifications: Damp, Wall

Model	Wattage	Base	Type	Kelvin	NomLumen	Dimensions
50907-__/__	2lt x 36 W	E-12	B-10 Incandescent	2700k	1100lm	12.6”(W) x 7.9”(H); 6.75”(ext)
50907LEDD-__/__	1lt x 16 W	SSL	90 CRI LED	3000k	1650lm	12.6”(W) x 7.9”(H); 6.75”(ext)

Pg 64



63986LEDD-WH/ACR

Ripple Dimmable Wall Mount

Finish: WH	Glass: ACR	Included: All SSL Boards		Certifications: Damp, Wall		
Model	**Wattage**	**Base**	**Type**	**Kelvin**	**NomLumen**	**Dimensions**
63986LEDD-WH/ACR	1lt x 15 W	SSL	90 CRI LED	3000k	1320lm	16.6”(W) x 4.7”(H); 3.1”(ext)

Pg 54



63983LEDD-WH/ACR

Eternal

Finish: WH	Glass: ACR	Included: All SSL Boards		Certifications: Damp, Wall		
Model	**Wattage**	**Base**	**Type**	**Kelvin**	**NomLumen**	**Dimensions**
63983LEDD-WH/ACR	1lt x 15 W	SSL	90 CRI LED	3000k	1230lm	9.88”(W) x 12.5”(H); 2.25”(ext)

Pg 52



20417-BS/ALB



20417-ORB/ALB



20419-BS/OPL



(side angle)

Mona Wall Sconce

Finish: BS ORB	Glass: ALB	Included: __	Certifications: Dry, Wall

Dimensions: 12”(L) x 6”(H); 4.25”(ext)

Model	Wattage	Base	Type	Kelvin	NomLumen
20417-__/ALB	1lt x 60 W	E-26	A-19 Incandescent	2700k	800lm

Elementary Dimmable Wall Sconce

Finish: BS	Glass: OPL	Included: A-19 LED Lamp	Certifications: Damp, Wall

Dimensions: 7.25”(W) x 9”(H); 4”(ext)

Model	Wattage	Base	Type	Kelvin	NomLumen
20419-BS/OPL	1lt x 100 W	E-26	A-19 Incandescent	2700k	1600lm
20419LEDDLP-BS/OPL	1lt x 10 W	E-26	90 CRI LED	3000k	800lm



20635-SAT/ALB

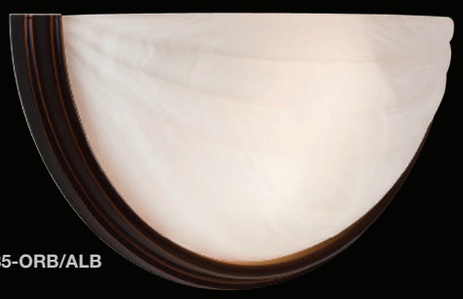

20635-ORB/ALB



20660-BS/OPL

Crest Wall Sconce

Finish: ORB SAT	Glass: ALB	Included: A-19 LED Lamp, SSL Boards	Certifications: Dry, Wall

Dimensions: 13”(W) x 6.5”(H); 4”(ext)

Model	Wattage	Base	Type	Kelvin	NomLumen
20635-ORB/ALB	1lt x 60 W	E-26	A-19 Incandescent	2700k	800lm
20635LED-__/ALB	1lt x 13 W	SSL	90 CRI LED	3000k	1265lm
20635LEDDLP-__/ALB	2lt x 10 W	E-26	90 CRI LED	3000k	1600lm

Zenon Wall Sconce

Finish: BS	Glass: OPL	Included: A-19 LED Lamp	Certifications: Damp, Wall

Dimensions: 12.5”(W) x 5.6”(H); 3.3”(ext)

Model	Wattage	Base	Type	Kelvin	NomLumen
20660-BS/OPL	1lt x 60 W	E-26	A-19 Incandescent	2700k	800lm
20660LEDDLP-BS/OPL	1lt x 10 W	E-26	90 CRI LED	3000k	800lm



62218-BS/OPL

Metro Wall Fixture

Finish: BS	**Glass:** OPL	**Included:** All Lamps and SSL Boards	**Certifications:** Damp, Wall

Dimensions: 14”(H) x 8.25”(W); 4”(ext)

Model	Wattage	Base	Type	Kelvin	NomLumen
62218-BS/OPL	1lt x 100 W	R7s	J-78 Halogen	2900k	1650lm
62218LED-BS/OPL	1lt x 13 W	SSL	90 CRI LED	3000k	1520lm



20415-OPL



20415-ALB

Daphne Wall Sconce, included with BS and WH Knobs

Finish: --	**Glass:** ALB OPL	**Included:** SSL Boards, Decorative Knobs	**Certifications:** Damp, Wall

Dimensions: 5.5”(W) x 11.75”(H); 4”(ext)

Model	Wattage	Base	Type	Kelvin	NomLumen
20415-__	1lt x 100 W	E-26	A-19 Incandescent	2700k	1600lm
20415LED-__	1lt x 13 W	SSL	90 CRI LED	3000k	1265lm



62235-BS/OPL

Bo Wall and Vanity Fixture

Finish: BS	**Glass:** OPL	**Included:** SSL Boards	**Certifications:** Damp, Wall

Dimensions: 5.75”(W) x 19.25”(H); 4”(ext)

Model	Wattage	Base	Type	Kelvin	NomLumen
62235-BS/OPL	2lt x 60 W	E-12	B-10 Incandescent	2700k	1600lm
62235LED-BS/OPL	1lt x 13 W	SSL	90 CRI LED	3000k	1520lm



20739-BS/OPL

Pg 100

Iron Wall Sconce

Finish: BS	**Glass:** OPL	**Included:** SSL Boards	**Certifications:** Damp, Wall

Dimensions:10”(W) x 11.75”(H); 4”(ext)

Model	Wattage	Base	Type	Kelvin	NomLumen
20739-BS/OPL	2lt x 60 W	E-26	A-19 Incandescent	2700k	1600lm
20739LEDD-BS/OPL	1lt x 16 W	SSL	90 CRI LED	3000k	1650lm
20739LEDDLP-BS/OPL	2lt x 10 W	E-26	90 CRI LED	3000k	1600lm



20439-BS/OPL



20440-BS/OPL

Artemis Wall Fixture

Finish: BS	Glass: OPL	Included: SSL Boards		Certifications: Damp, Wall		
Model	**Wattage**	**Base**	**Type**	**Kelvin**	**NomLumen**	**Dimensions**
20439-BS/OPL	2lt x 60 W	E-26	B-10 Incandescent	2700k	1600lm	10”(W) x 11”(H); 4”(ext)
20439LEDD-BS/OPL	1lt x 16 W	SSL	90 CRI LED	3000k	1650lm	10”(W) x 11”(H); 4”(ext)
20440-BS/OPL	2lt x 60 W	E-26	B-10 Incandescent	2700k	1600lm	10”(W) x 11”(H); 4”(ext)
20440LEDD-BS/OPL	1lt x 16 W	SSL	90 CRI LED	3000k	1650lm	10”(W) x 11”(H); 4”(ext)



20416-BS/OPL



20420-SAT/OPL

Artemis Wall Fixture

Finish: (20416 BS) (20420 SAT)	Glass: OPL	Included: SSL Boards		Certifications: Dry, Wall		
Model	**Wattage**	**Base**	**Type**	**Kelvin**	**NomLumen**	**Dimensions**
20416-BS/OPL	2lt x 60 W	E-26	A-19 Incandescent	2700k	1600lm	7.5”(W) x 12.25”(H); 4”(ext)
20416LEDD-BS/OPL	1lt x 16 W	SSL	90 CRI LED	3000k	1650lm	7.5”(W) x 12.25”(H); 4”(ext)
20420-SAT/OPL	2lt x 60 W	E-26	A-19 Incandescent	2700k	1600lm	11.5”(W) x 10.5”(H); 4”(ext)
20420LEDD-SAT/OPL	1lt x 16 W	SSL	90 CRI LED	3000k	1650lm	11.5”(W) x 10.5”(H); 4”(ext)



20446-BS/WHT

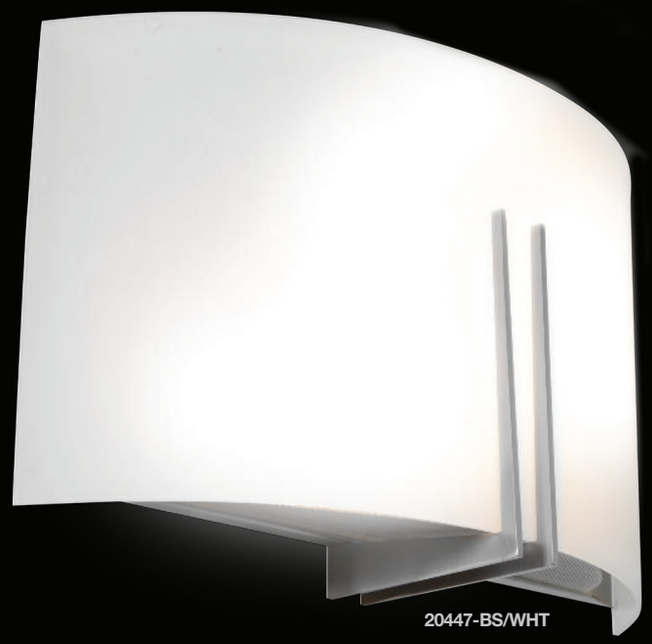

20447-BS/WHT

Prong Wall and Vanity Fixture

Finish: BS	**Glass:** WHT	**Included:** SSL Boards		**Certifications**: Damp, Wall		
Model	**Wattage**	**Base**	**Type**	**Kelvin**	**NomLumen**	**Dimensions**
20446-BS/WHT	2lt x 60 W	E-26	A-19 Incandescent	2700k	1600lm	7.1”(L) x 12.5”(H); 3.75”(ext)
20446LEDD-BS/WHT	1lt x 16 W	SSL	90 CRI LED	3000k	1650lm	7.1”(L) x 12.5”(H); 3.75”(ext)
20447-BS/WHT	2lt x 60 W	E-26	A-19 Incandescent	2700k	1600lm	12”(L) x 7.5”(H); 4”(ext)
20447LEDD-BS/WHT	1lt x 16 W	SSL	90 CRI LED	3000k	1650lm	12”(L) x 7.5”(H); 4”(ext)

20451-BS/OPL



20445-BS/OPL



Vector Dimmable Wall and Vanity Fixture

Finish: BS	**Glass:** OPL	**Included:** All Lamps and SSL Boards	**Certifications**: Damp, Wall

Dimensions: 9”(W) x 11.25”(H); 4”(ext)

Model	**Wattage**	**Base**	**Type**	**Kelvin**	**NomLumen**
20451-BS/OPL	2lt x 13 W	GU-24	Spiral Fluorescent	2700k	1800lm
20451LEDD-BS/OPL	1lt x 16 W	SSL	90 CRI LED	3000k	1650lm

Cobalt Wall and Vanity Fixture

Finish: BS	**Glass:** OPL	**Included:** Spiral Lamp, SSL Boards	**Certifications**: Damp, Wall

Dimensions:10.25”(W) x 11.5”(H); 4”(ext)

Model	**Wattage**	**Base**	**Type**	**Kelvin**	**NomLumen**
20445-BS/OPL	2lt x 13 W	GU-24	Spiral Fluorescent	2700k	1800lm
20445LEDD-BS/OPL	1lt x 16 W	SSL	90 CRI LED	3000k	1650lm

FJORD COLLECTION

Long and narrow, free of hardware the FJORD Collection is modern lighting to the core. Clean lines, unadorned, FJORD'S attraction lies in its simplicity. Dedicated SSL, 90 CRI.

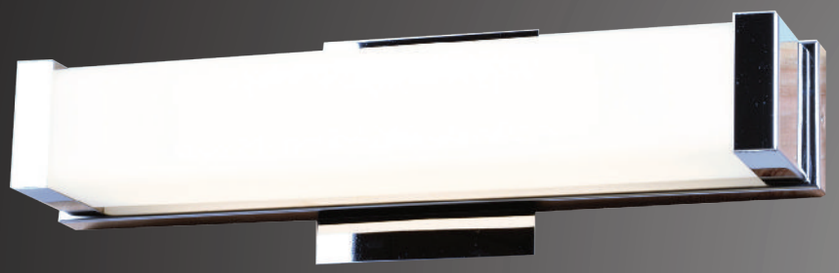

62480LEDD-CH/OPL



62481LEDD-BS/OPL



Fjord Dimmable Wall/Vanity Fixtures

Finish: BS CH	**Glass:** OPL	**Included:** All SSL Boards, Fully adjustable floating canopy		**Certifications**: Damp, Wall		
Model	**Wattage**	**Base**	**Type**	**Kelvin**	**NomLumen**	**Dimensions**
62480LEDD-__/OPL	1lt x 17 W	SSL	90 CRI LED	3000k	1200lm	15"(W) x 2.2"(H); 3.5"(ext)
62481LEDD-__/OPL	1lt x 20 W	SSL	90 CRI LED	3000k	1600lm	19"(W) x 2.2"(H); 3.5"(ext)



62482LEDD-BS/OPL



62483LEDD-CH/OPL

Fjord Dimmable Wall/Vanity Fixtures

Finish: BS CH	**Glass:** OPL	**Included:** All SSL Boards, Fully adjustable floating canopy		**Certifications**: Damp, Wall		
Model	**Wattage**	**Base**	**Type**	**Kelvin**	**NomLumen**	**Dimensions**
62482LEDD-__/OPL	1lt x 31.5 W	SSL	90 CRI LED	3000k	2400lm	25.5”(W) x 2.2”(H); 3.5”(ext)
62483LEDD-__/OPL	1lt x 41.5 W	SSL	90 CRI LED	3000k	3200lm	36”(W) x 2.2”(H); 3.5”(ext)





31007LEDD-BS/OPL

Vail Dimmable Wall Vanity Fixture

Finish: BS	Glass: OPL	Included: SSL Boards, Fully adjustable floating canopy		Certifications: Damp, Wall		
Model	**Wattage**	**Base**	**Type**	**Kelvin**	**NomLumen**	**Dimensions**
31007LEDD-BS/OPL	1lt x 13 W	SSL	90 CRI LED	3000k	1520lm	22.5”(W) x 3.5”(H); 3.5”(ext)



31000LEDD-BS/OPL



31001LEDD-BS/OPL

Vail Wall Vanity Fixture

Finish: BS	**Glass:** OPL	**Included:** SSL Boards, Fully adjustable floating canopy		**Certifications**: Damp, Wall		
Model	**Wattage**	**Base**	**Type**	**Kelvin**	**NomLumen**	**Dimensions**
31000-BS/OPL	1lt x 24 W	Bi-Pin	T-5 HO Fluorescent	3000k	1750lm	25.5”(L) x 4.25”(H); 3.25”(ext)
31000LEDD-BS/OPL	1lt x 26 W	SSL	90 CRI LED	3000k	3040lm	25.5”(L) x 4.25”(H); 3.25”(ext)
31001-BS/OPL	1lt x 39 W	Bi-Pin	T-5 HO Fluorescent	3000k	3100lm	37.5”(L) x 4.25”(H); 3.25”(ext)
31001LEDD-BS/OPL	1lt x 40 W	SSL	90 CRI LED	3000k	4560lm	37.5”(L) x 4.25”(H); 3.25”(ext)



31002LEDD-BS/OPL



31003LEDD-BS/OPL

Vail Wall Vanity Fixture

Finish: (31002 BS) (31003 BS CH)	**Glass:** OPL	**Included:** SSL Boards, All Lamps. Fully adjustable floating canopy		**Certifications**: Damp, Wall		
Model	**Wattage**	**Base**	**Type**	**Kelvin**	**NomLumen**	**Dimensions**
31002-BS/OPL	1lt x 24 W	Bi-Pin	T-5 HO Fluorescent	3000k	1750lm	30.25”(W) x 4.25”(H); 3.25”(ext)
31002LEDD-BS/OPL	1lt x 26 W	SSL	90 CRI LED	3000k	3040lm	30.25”(W) x 4.25”(H); 3.25”(ext)
31003-__/OPL	1lt x 39 W	Bi-Pin	T-5 HO Fluorescent	3000k	3100lm	42”(W) x 4.25”(H); 3.25”(ext)
31003LEDD-__/OPL	1lt x 40 W	SSL	90 CRI LED	3000k	4560lm	42”(W) x 4.25”(H); 3.25”(ext)



62042-BS/CKF

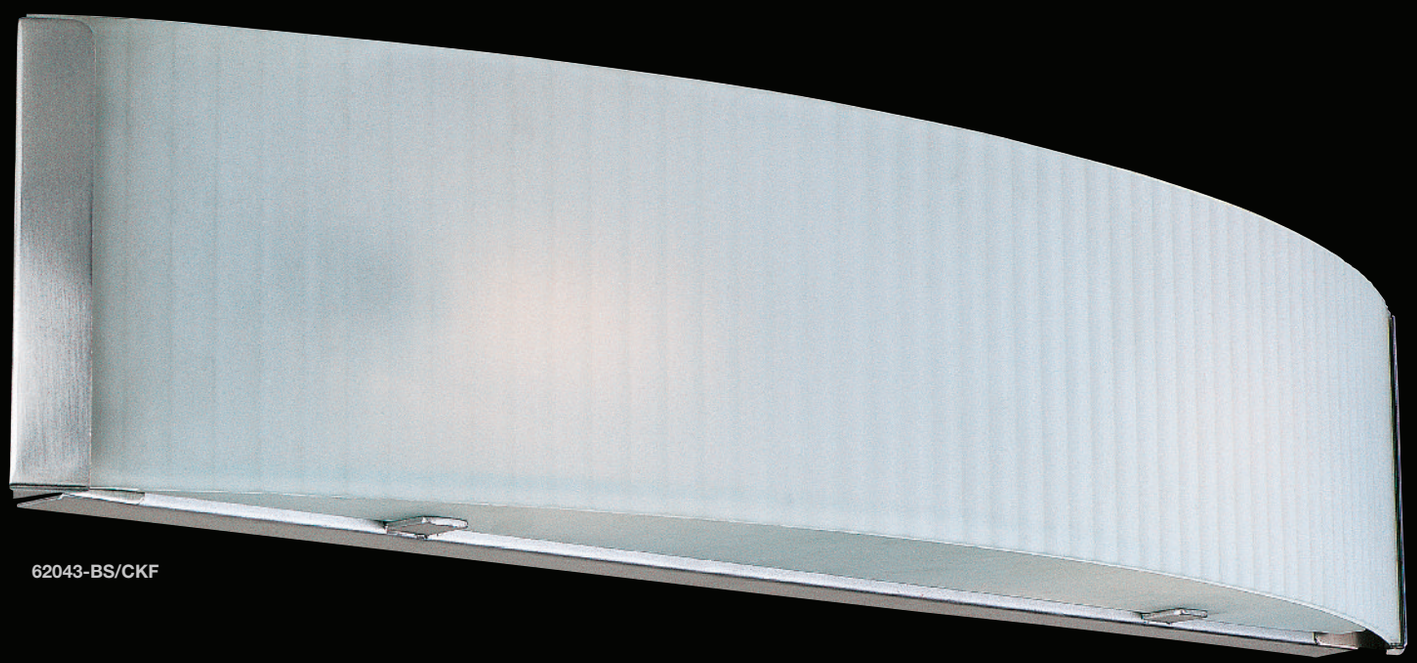

62043-BS/CKF

Helium Wall Vanity Fixture

Finish: BS	**Glass:** CKF	**Included:** J-118 Lamp, SSL Boards		**Certifications**: Damp, Wall		
Model	**Wattage**	**Base**	**Type**	**Kelvin**	**NomLumen**	**Dimensions**
62042-BS/CKF	2lt x 100 W	R7s	J-118 Halogen	2900k	3300lm	24.5”(W) x 4.75”(H); 4.25”(ext)
62042LED-BS/CKF	1lt x 13 W	SSL	90 CRI LED	3000k	1520lm	24.5”(W) x 4.75”(H); 4.25”(ext)
62043-BS/CKF	2lt x 100 W	R7s	J-118 Halogen	2900k	3300lm	32”(W) x 4.75”(H); 5”(ext)
62043LEDD-BS/CKF	1lt x 26 W	SSL	90 CRI LED	3000k	3040lm	32”(W) x 4.75”(H); 5”(ext)



62060-BS/CKF

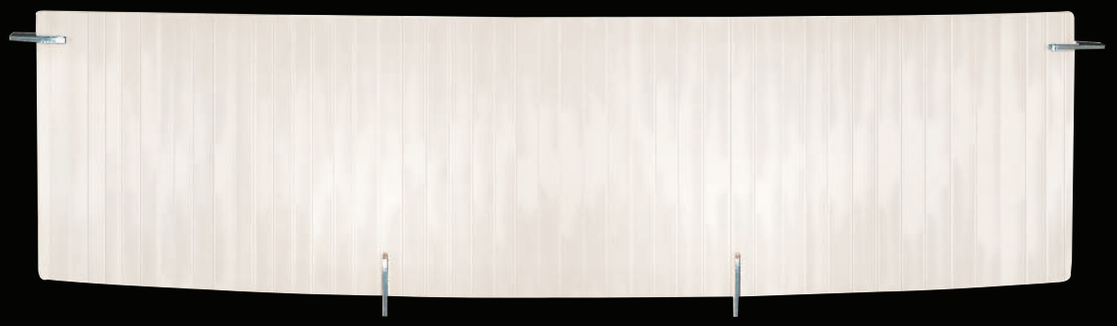

62052-CH/CKF



62053-CH/CKF

Oxygen Wall Vanity Fixture

Finish: CH BS - 62060 only	**Glass:** CKF	**Included:** J-118 Lamp, SSL Boards		**Certifications**: Damp, Wall		
Model	**Wattage**	**Base**	**Type**	**Kelvin**	**NomLumen**	**Dimensions**
62052-CH/CKF	2lt x 150 W	R7s	J-118 Halogen	2900k	5200lm	25.25”(W) x 6.75”(H); 4.25”(ext)
62052LED-CH/CKF	1lt x 13 W	SSL	90 CRI LED	3000k	1520lm	25.25”(W) x 6.75”(H); 4.25”(ext)
62053-CH/CKF	2lt x 150 W	R7s	J-118 Halogen	2900k	5200lm	33.5”(W) x 6.75”(H); 4.75”(ext)
62053LEDD-CH/CKF	1lt x 26 W	SSL	90 CRI LED	3000k	3040lm	33.5”(W) x 6.75”(H); 4.75”(ext)
62060-BS/CKF	1lt x 150 W	R7s	J-118 Halogen	2900k	2600lm	7.25”(W) x 14.5”(H); 3.25”(ext)
62060LEDD-BS/CKF	1lt x 16 W	SSL	90 CRI LED	3000k	1650lm	7.25”(W) x 14.5”(H); 3.25”(ext)



31032-BS/ACR



31033-BS/ACR

Sequoia Wall Fixture with Full Size Back-Plate

Finish: BS	**Glass:** ACR	**Included:** All Lamps		**Certifications**: Damp, Wall		
Model	**Wattage**	**Base**	**Type**	**Kelvin**	**NomLumen**	**Dimensions**
31032-BS/ACR	2lt x 24 W	Bi-Pin	T-5 HO Fluorescent	3000k	3500lm	25.25”(W) x 5.5”(H) x 3.62”(ext)
31033-BS/ACR	2lt x 39 W	Bi-Pin	T-5 HO Fluorescent	3000k	6200lm	37”(W) x 5.5”(H) x 3.62”(ext)

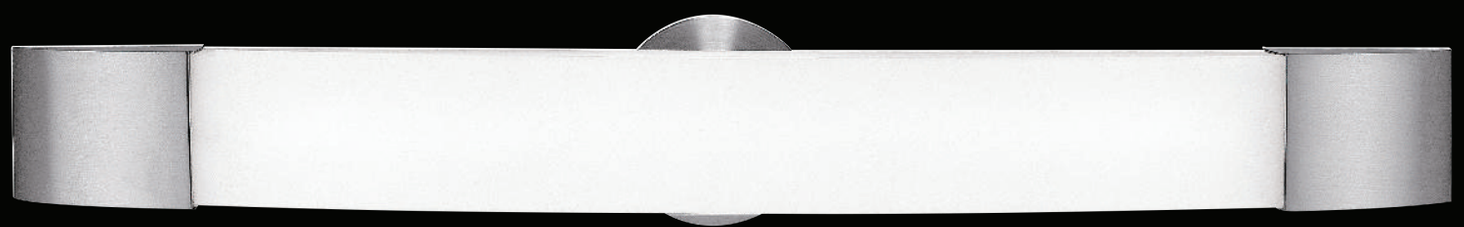

31004-BS/OPL

Aspen Wall Vanity Fixture

Finish: BS	**Glass:** OPL	**Included:** All Lamps and SSL Boards, Fully adjustable floating canopy		**Certifications**: Damp, Wall		
Model	**Wattage**	**Base**	**Type**	**Kelvin**	**NomLumen**	**Dimensions**
31004-BS/OPL	1lt x 24 W	Bi-Pin	T-5 HO Fluorescent	3000k	1750lm	29.5”(W) x 4.25”(H); 4”(ext)
31004LEDD-BS/OPL	1lt x 25.2 W	SSL	90 CRI LED	3000k	3040lm	29.5”(W) x 4.25”(H); 4”(ext)





31010-BS/OPL



31011-CH/OPL

Geneva Wall Vanity Fixture

Finish: BS CH	**Glass:** OPL	**Included:** All Lamps		**Certifications**: Damp, Wall		
Model	**Wattage**	**Base**	**Type**	**Kelvin**	**NomLumen**	**Dimensions**
31010-__/OPL	1lt x 24 W	Bi-Pin	T-5 HO Fluorescent	3000k	1750lm	24.5”(W) x 4”(H); 3.5”(ext)
31011-__/OPL	1lt x 39 W	Bi-Pin	T-5 HO Fluorescent	3000k	3100lm	36.6”(W) x 4”(H); 3.5”(ext)

LED MIRRORS





70085LEDD-MIR

SPA COLLECTION

Luxuriate in the privacy of your own bathroom with your own resort worthy mirror. The SPA Collection, an anti-fog mirror, illuminated via solid-state LEDs, is equipped with a blue lit button for ease of access in the dark. Turn your ordinary bathroom into an extraordinary bathroom with SPA…so much more than just a mirror.



D 24.5”

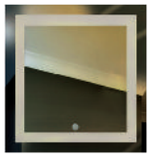

W 28.5”

H 28.5”



70086LEDD-MIR

Spa **Round and Square LED Anti-Fog Mirror, Electronic On/Off Switch with Touch Dimmer**

Finish: --	**Glass:** MIR	**Included:** All SSL Boards		**Certifications**: Damp, Wall		
Model	**Wattage**	**Base**	**Type**	**Kelvin**	**NomLumen**	**Dimensions**
70085LEDD-MIR	1lt x 20 W	SSL	85 CRI LED	2800k	2000lm	24.5”(dia); 2.5”(ext)
70086LEDD-MIR	1lt x 70 W	SSL	85 CRI LED	2800k	2500lm	28.5”(W) x 28.5”(H); 2.5”(ext)

TASK LIGHTING





70018LED-CH



70018LED-BRZ

Cyprus 2 LED Plug-In Headboard Lamp

Finish: BRZ CH	**Glass: --**	**Included:** All SSL Boards, Wall plug power supply with 6 feet of cord		**Certifications**: Dry, Wall		
Model	**Wattage**	**Base**	**Type**	**Kelvin**	**NomLumen**	**Dimensions**
70018LED-__	1lt x 3 W	SSL	85 CRI LED	3200k	360lm	4.6”(H); 3.15”(dia); 5”(ext)



70019LED-BRZ



70019LED-CH

Illuminated switch, turns blue when the lamp is in the off position for easy location in the dark

Unagi LED Gooseneck Headboard Lamp

Finish: BRZ CH	**Glass: --**	**Included:** All SSL Boards, 6 feet of cord		**Certifications**: Dry, Wall		
Model	**Wattage**	**Base**	**Type**	**Kelvin**	**NomLumen**	**Dimensions**
70019LED-__	1lt x 3 W	SSL	85 CRI LED	3200k	360lm	12.6”(L); 1.75”(dia)





70003LED-BS



70003LED-BRZ

Epiphanie Gooseneck Wall Lamp with On/Off Switch. Hardwiring or Plug-In

Finish: BRZ BS	**Glass: --**	**Included:** All SSL Boards, Optional Pin-up parts (cord and plug)		**Certifications**: Dry, Wall		
Model	**Wattage**	**Base**	**Type**	**Kelvin**	**NomLumen**	**Dimensions**
70003LED-__	1lt x 3 W	SSL	85 CRI LED	3500k	165lm	5”(L) x 14”(W) x 15.5”(H); 17”(oah)



62089LED-BRZ



62089LED-BS

LED Gooseneck Wall Lamp with On/Off Switch. Hardwiring or Plug-In

Finish: BRZ BS	**Glass: --**	**Included:** All SSL Boards Optional Pin-up parts (cord and plug)		**Certifications**: Dry, Wall		
Model	**Wattage**	**Base**	**Type**	**Kelvin**	**NomLumen**	**Dimensions**
62089LED-__	1lt x 1 W	SSL	85 CRI LED	4700k	65lm	16.7”(H); 5”(dia); 1.7”(ext)



TaskWerx

"Please don't mistake me for just another task light
I am built to perform and I am designed with incomparable standards"

TaskWerx brings a truly comprehensive approach to task lighting. Designed for everyday living, TaskWerx is equipped with the latest solid-state lighting technology, ease of adjustability, and visually pleasing designs. The TaskWerx collection is fully dimmable, exceptionally engineered, the FLEX, URBAN, LINEAR, and REACH models all have high-grade copper joints ensuring seamless operation and durability.



72004LEDD-BRZ

REACH

The 360 degree rotational capacity along with LED technology and dimming capabilities makes REACH an easy pick. Pair REACH with its wall counterpart, bringing functionality and LED technology to every nook and cranny.



72004LEDD-BS



72003LEDD-BRZ



72003LEDD-BS

TaskWerx Reach Dimmable LED Task Lamps

Finish: BRZ BS	**Glass:** --	**Included:** All SSL Boards 72004LEDD, Pin-up parts (cord and plug)		**Certifications**: Dry		c UL us LISTED
Model	**Wattage**	**Base**	**Type**	**Kelvin**	**NomLumen**	**Dimensions**
72003LEDD-__	1lt x 6.3 W	SSL	83 CRI LED	3000k	600lm	19"(L) x 7"(W) x 26"(H)
72004LEDD-__	1lt x 6.3 W	SSL	83 CRI LED	3000k	600lm	31"(L) x 7"(W) x 40"(H)



URBAN

This hip table top luminaire, is solid to the core and designed for the chic, contemporary, task minded user. Modern, geometric lines, the latest in LED technology and quality construction will stand up to the task at hand and meet the design elements demanded of this stand-out task light.

72005LEDD-BRZ

72005LEDD-BS

TaskWerx Urban Dimmable LED Task Lamp

Finish: BRZ BS	**Glass:** --	**Included:** All SSL Boards		**Certifications**: Dry		
Model	**Wattage**	**Base**	**Type**	**Kelvin**	**NomLumen**	**Dimensions**
72005LEDD-__	1lt x 6.3 W	SSL	83 CRI LED	3000k	600lm	26"(L) x 7"(W) x 14"(H)



LINEAR

Add a truly structured and functional element to your bedroom or office with LINEAR. The rectilinear arm artfully houses the lamp source, which boasts the latest in dimmable LED technology. Light up your room with the contemporary, understated elegance of LINEAR.

72006LEDD-BRZ

72006LEDD-BS

TaskWerx Linear Dimmable LED Task Lamp

Finish: BRZ BS	**Glass: --**	**Included:** All SSL Boards		**Certifications**: Dry		c UL us LISTED
Model	**Wattage**	**Base**	**Type**	**Kelvin**	**NomLumen**	**Dimensions**
72006LEDD-__	1lt x 6.3 W	SSL	83 CRI LED	3000k	600lm	26"(L) x 7"(W) x 14"(H)



FLEX

The beauty of FLEX lies in its willingness to meet your directional needs. In addition FLEX is constructed to ensure that your select position is maintained with no sagging or drooping. Performance is the motto for this fully dimmable LED wall task light.



72002LEDD-BRZ

72002LEDD-BS

TaskWerx Flex Gooseneck Dimmable LED Task Lamps

Finish: BRZ BS	**Glass: --**	**Included:** All SSL Boards, Optional Pin-up parts (cord and plug)		**Certifications**: Dry		c UL us LISTED
Model	**Wattage**	**Base**	**Type**	**Kelvin**	**NomLumen**	**Dimensions**
72002LEDD-__	1lt x 6.3 W	SSL	83 CRI LED	3000k	600lm	26”(L) x 31”(H); 26”(ext)



ULKO EXTERIOR

Don’t be surprised if you feel compelled to place ULKO indoors too. This wet rated, clearly contemporary outdoor LED flush mount, is ultra-attractive, 90 CRI, and CEC compliant.



20075LEDD-WH/ACR



20075LEDD-SILV/ACR



20075LEDD-BRZ/ACR



20076LEDD-WH/ACR

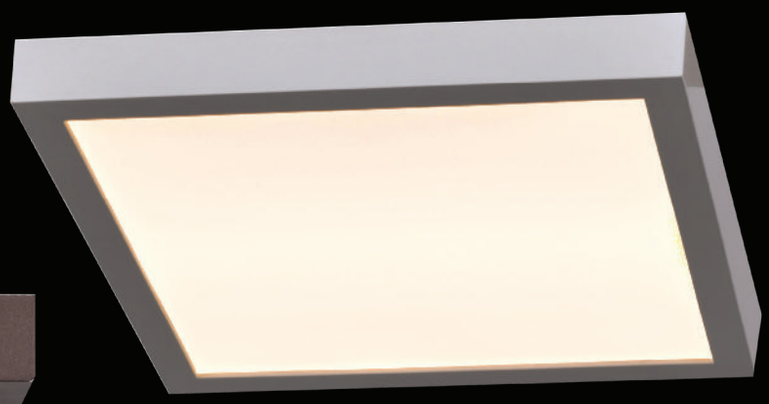

20076LEDD-SILV/ACR



20076LEDD-BRZ/ACR

Ulko Exterior Dimmable Square Flush Mounts

Finish: SILV BRZ WH	**Glass:** ACR	**Included:** All SSL Boards		**Certifications**: Wet, Wall/Ceiling		
Model	**Wattage**	**Base**	**Type**	**Kelvin**	**NomLumen**	**Dimensions**
20075LEDD-__/ACR	1lt x 15 W	SSL	90 CRI LED	3000k	900lm	7”(L) x 7”(W) x 1”(H)
20076LEDD-__/ACR	1lt x 19 W	SSL	90 CRI LED	3000k	1200lm	9”(L) x 9”(W) x 1”(H)



20070LEDD-SILV/ACR



20071LEDD-BRZ/ACR



20072LEDD-WH/ACR

Ulko Exterior Dimmable Round Flush Mounts

Finish: SILV BRZ WH Bronze not offered in 20070	**Glass:** ACR	**Included:** All SSL Boards		**Certifications:** Wet, Wall/Ceiling		
Model	**Wattage**	**Base**	**Type**	**Kelvin**	**NomLumen**	**Dimensions**
20070LEDD-__/ACR	1lt x 11 W	SSL	90 CRI LED	3000k	700lm	1”(H); 5.5”(dia)
20071LEDD-__/ACR	1lt x 14 W	SSL	90 CRI LED	3000k	1200lm	1”(H); 7”(dia)
20072LEDD-__/ACR	1lt x 19 W	SSL	90 CRI LED	3000k	1500lm	1”(H); 9”(dia)



20355MG-SAT/FST



20355MG-BRZ/FST

Oceanus Marine Grade Wet Location Ceiling or Wall Fixture

Finish: BRZ SAT	**Glass:** FST	**Included:** LED Module, A-19 Lamp		**Certifications:** Wet, Wall/Ceiling		
Model	**Wattage**	**Base**	**Type**	**Kelvin**	**NomLumen**	**Dimensions**
20355MG-__/FST	1lt x 60 W	E-26	A-19 Incandescent	2700k	800lm	12”(dia); 5.5”(ext)
20355LEDDMG-__/FST	1lt x 17 W	SSL	90 CRI LED	3000k	1440lm	12”(dia); 5.5”(ext)
20355LEDDMGLP-__/FST	1lt x 9 W	E-26	80 CRI LED	3000k	800lm	12”(dia); 5.5”(ext)



20356MG-BRZ/FST



20356MG-SAT/FST

Oceanus Marine Grade Wet Location Ceiling or Wall Fixture

Finish: BRZ SAT	**Glass:** FST	**Included:** LED Module, A-19 LED Lamp		**Certifications:** Wet, Wall/Ceiling		
Model	**Wattage**	**Base**	**Type**	**Kelvin**	**NomLumen**	**Dimensions**
20356MG-__/FST	2lt x 60 W	E-26	A-19 Incandescent	2700k	1600lm	15.75”(dia); 5.5”(ext)
20356LEDDMG-__/FST	1lt x 17 W	SSL	90 CRI LED	3000k	1440lm	15.75”(dia); 5.5”(ext)
20356LEDDMGLP-__/FST	2lt x 9 W	E-26	80 CRI LED	3000k	1600lm	15.75”(dia); 5.5”(ext)



360

360 is an “all-rounder,” complete with geometrically inspired designs and innovative LED technology.
Four sizes are available in a Marine Grade bronze or satin finish.



20059LEDDMG-SAT



20061LEDDMG-BRZ



20057LEDDMG-BRZ



20058LEDDMG-SAT

360 Dimmable Outdoor Marine Grade LED Wall Mounts

Finish: BRZ SAT	**Glass:** --	**Included:** All SSL Boards		**Certifications**: Wet, Wall		
Model	**Wattage**	**Base**	**Type**	**Kelvin**	**NomLumen**	**Dimensions**
20057LEDDMG-__	1lt x 10 W	SSL	80 CRI LED	3000k	1000lm	7”(W) x 10”(H); 2.3”(ext)
20058LEDDMG-__	1lt x 16 W	SSL	80 CRI LED	3000k	1400lm	9.5”(W) x 13”(H); 2.3”(ext)
20059LEDDMG-__	1lt x 12 W	SSL	80 CRI LED	3000k	1200lm	8”(W) x 16”(H); 2.3”(ext)
20061LEDDMG-__	1lt x 10 W	SSL	80 CRI LED	3000k	1000lm	6”(W) x 12”(H); 2.3”(ext)

TRILOGY

TRILOGY is the outdoor luminaire that will bring both design and technology to your space. Pure LED light is reflected off the back plate providing unobtrusive ambient lighting that is fresh and welcoming.

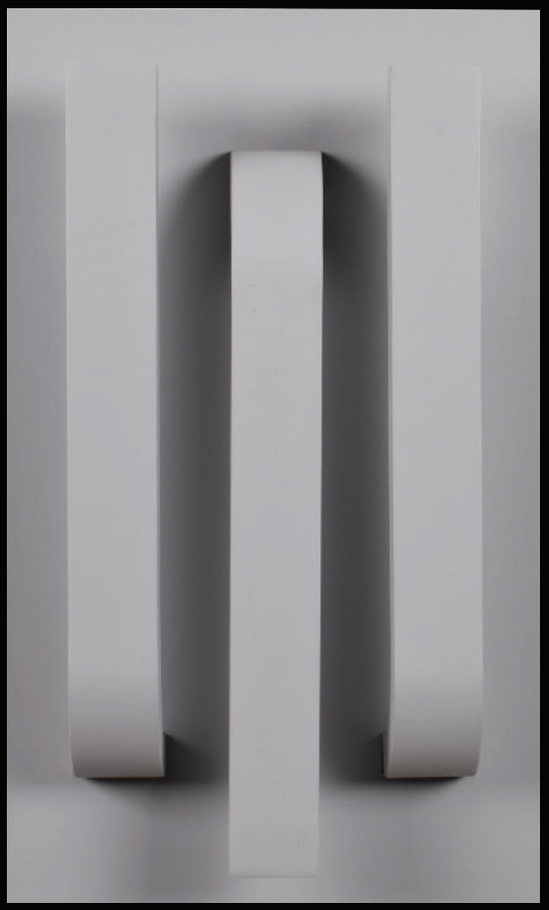

20056LEDDMG-SAT



20055LEDDMG-BRZ



20055LEDDMG-SAT

Trilogy Dimmable Outdoor Marine Grade Wall Fixture

Finish: BRZ SAT	**Glass:** --	**Included:** All SSL Boards		**Certifications**: Wet, Wall		
Model	**Wattage**	**Base**	**Type**	**Kelvin**	**NomLumen**	**Dimensions**
20055LEDDMG-__	3lt x 4 W	SSL	80 CRI LED	3000k	1200lm	7”(W) x 12”(H); 3.7”(ext)
20056LEDDMG-__	3lt x 6 W	SSL	80 CRI LED	3000k	1600lm	9.6”(W) x 16”(H); 3.7”(ext)

MONTREAL

There is a quiet sophistication to this unusual outdoor light. Perhaps the aesthetic attraction lies in the pleasing curves of MONTREAL, low profile appearance of this unique outdoor luminaire?
Regardless, MONTREAL with multi-directional LED light distribution is boutique outdoor lighting at its best!



20048LEDMG-BL/FST

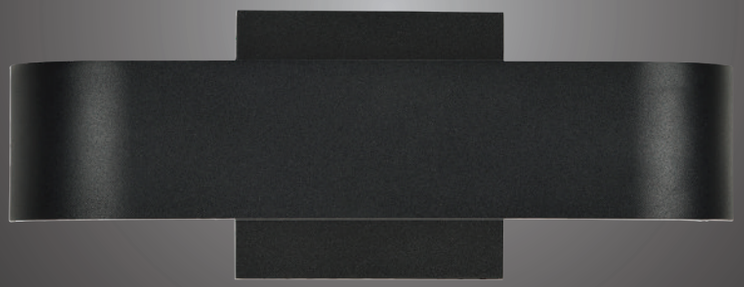

20046LEDDMG-BL/FST

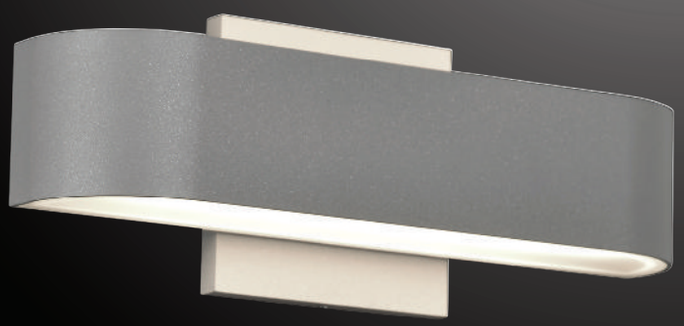

20046LEDDMG-SAT/FST

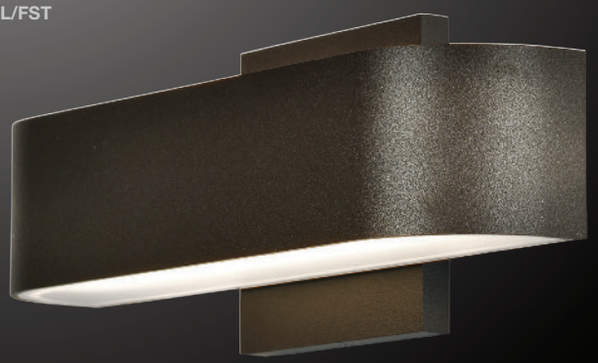

20046LEDDMG-BRZ/FST

Montreal Marine Grade Wet Location LED Wall Fixture

Finish: BL BRZ SAT	**Glass:** FST	**Included:** All SSL Boards		**Certifications**: Wet, Wall		
Model	**Wattage**	**Base**	**Type**	**Kelvin**	**NomLumen**	**Dimensions**
20046LEDDMG-__/FST	2lt x 13.5 W	SSL	90 CRI LED	3000k	1720lm	12”(W) x 2.48”(H); 2.97”(ext)
20048LEDMG-__/FST	2lt x 14.75 W	SSL	90 CRI LED	3000k	1800lm	18”(W) x 3.5”(H); 3.46”(ext)



THE VERTICAL

Strong geometric lines, make THE VERTICAL a standout in the rugged outdoors. LED technology caters to the low profile simplicity of this artsy luminaire. Light reflected off the mounting surface, creates drama that will enhance curbside appeal.

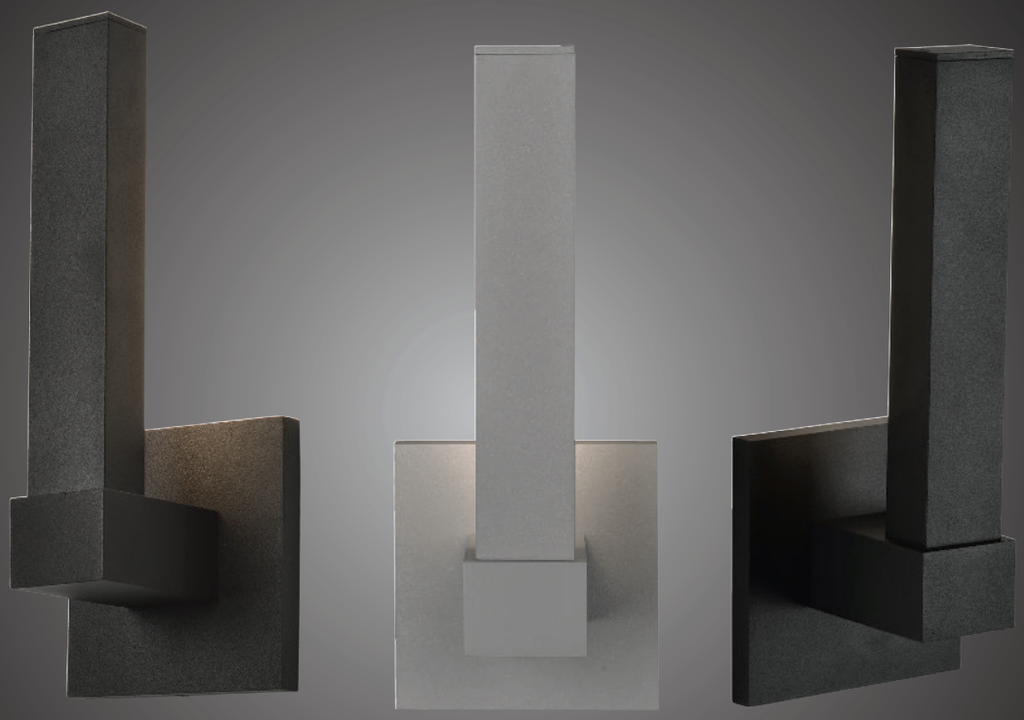

20045LEDDMG-BRZ/ACR | 20045LEDDMG-SAT/ACR | 20045LEDDMG-BL/ACR

Vertical Marine Grade Wet Location Dimmable LED Wall Fixture

Finish: BL BRZ SAT	**Glass:** ACR	**Included:** All SSL Boards		**Certifications**: Wet, Wall		
Model	**Wattage**	**Base**	**Type**	**Kelvin**	**NomLumen**	**Dimensions**
20045LEDDMG-__/ACR	1lt x 12.4 W	SSL	90 CRI LED	3000k	985lm	4.33"(W) x 11"(H); 3.4"(ext)



20047LEDMG-BL/ACR

BI-VERTICAL

Upscale indoors or out.

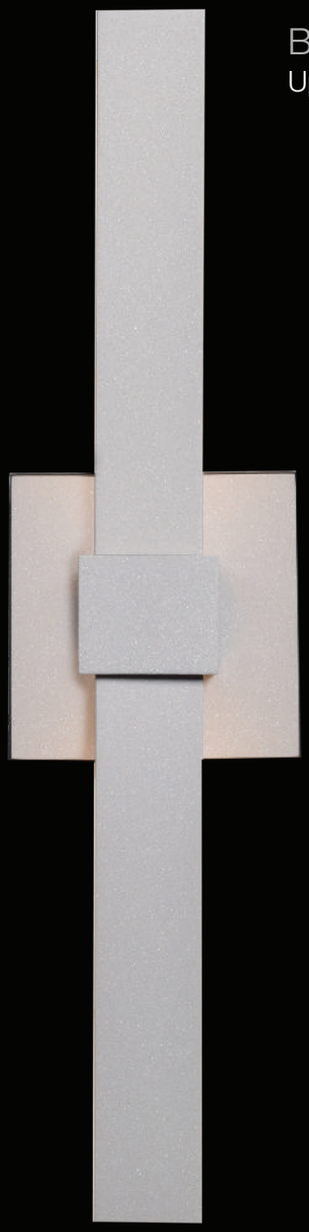

20047LEDMG-SAT/ACR



20047LEDMG-BRZ/ACR

Bi Vertical Marine Grade Wet Location LED Wall Fixture 120-277v

Finish: BL BRZ SAT	**Glass:** ACR	**Included:** All SSL Boards		**Certifications**: Wet, Wall		
Model	**Wattage**	**Base**	**Type**	**Kelvin**	**NomLumen**	**Dimensions**
20047LEDMG-__/ACR	2lt x 12 W	SSL	90 CRI LED	3000k	1400lm	4.33”(W) x 17.5”(H); 3.4”(ext)

AVANTE

Go forward, feel confident and assured, knowing that you have selected a stylish contemporary luminaire with cutting-edge technology when you say “AVANTE.” The pleasing circular shape is complimented by the subtle curve of the shade and half-moon cut out in the lower metal work. Dark sky lighting with style - AVANTE.



20044LEDDMG-SAT/OPL



20044LEDDMG-BL/OPL



20044LEDDMG-BRZ/OPL

Avante Marine Grade Wet Location Wall Dimmable LED Fixture

Finish: BL BRZ SAT	**Glass:** OPL	**Included:** All SSL Boards		**Certifications**: Wet, Wall		
Model	**Wattage**	**Base**	**Type**	**Kelvin**	**NomLumen**	**Dimensions**
20044LEDDMG-__/OPL	1lt x 13.5 W	SSL	90 CRI LED	3000k	1220lm	8.66”(dia); 2.75”(ext)



20032LEDMG-BRZ/CLR

BAYSIDE

Strong, architecturally influenced BAYSIDE, brings a multitude of features to its user. BAYSIDE offers either a single downlight option or larger bidirectional choice. Dedicated LED boards provide between 66 and 70 lumens per a watt (model dependent) of pure LED light. Our marine grade finish provides protection from harsh coastal conditions, available in a bronze or satin finish.



20033LEDMG-SAT/CLR

Bayside Marine Grade Wet Location Square Outdoor Wall Fixture

Finish: BRZ SAT	**Glass:** FST	**Included:** All SSL Boards		**Certifications**: Wet, Wall		
Model	**Wattage**	**Base**	**Type**	**Kelvin**	**NomLumen**	**Dimensions**
20032LEDMG-__/FST	1lt x 15 W	SSL	90 CRI LED	3000k	1000lm	4.5”(W) x 8”(H); 5.5”(ext)
20033LEDMG-__/FST	2lt x 15 W	SSL	90 CRI LED	3000k	2100lm	4.5”(W) x 12”(H); 5.5”(ext)

SQUARE

HIP TO BE SQUARE.
These perfectly four-sided outdoor luminaires conveys a cool, stylish image. Two versions, adjustable or fixed, allow for the dramatic distribution of light on the mounting surface. SQUARE, for those with out of the box thinking.

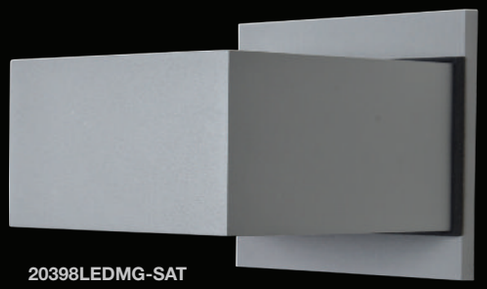

20398LEDMG-SAT



20399LEDMG-WH
Adjustable Louvers



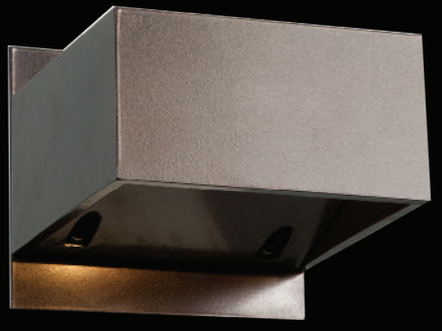

20398LEDMG-BRZ



20399LEDMG-BL
Adjustable Louvers

Square Marine Grade Wet Location LED Wall Fixtures (20399 Adjustable Louvers)

Finish: BL BRZ SAT WH	**Glass:** --	**Included:** All SSL Boards		**Certifications**: Wet, Wall		
Model	**Wattage**	**Base**	**Type**	**Kelvin**	**NomLumen**	**Dimensions**
20398LEDMG-__	1lt x 6 W	SSL	80 CRI LED	3000k	480lm	5”(W) x 3.1”(H); 5”(ext)
20399LEDMG-__	2lt x 3 W	SSL	80 CRI LED	3000k	480lm	4.25”(W) x 4.75”(H); 5”(ext)



20399LEDMGRND-WH

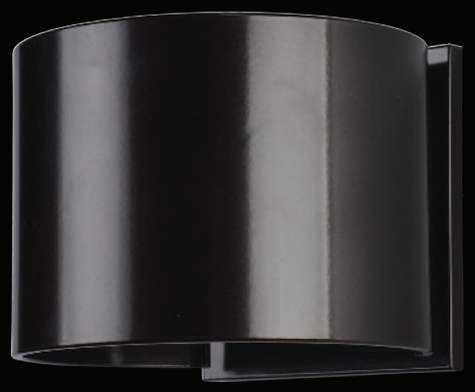

20399LEDMGRND-BRZ

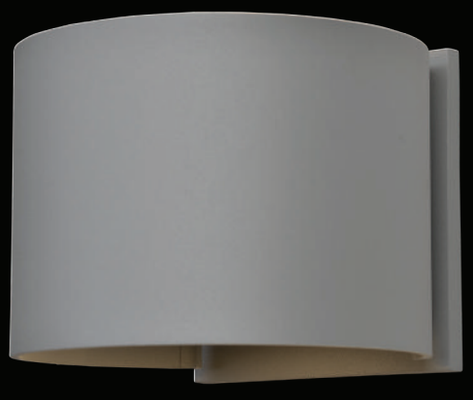

20399LEDMGRND-SAT



20399LEDMGRND-BL

CURVE

A softer counterpart to the well-received SQUARE series can easily be found in CURVE. This architectural LED piece walks the line between form and function boasting four marine grade finishes with adjustable louvers.

Curve Marine Grade Wet Location LED Wall Fixture with Adjustable Louvers

Finish: BL BRZ SAT WH	**Glass:** --	**Included:** All SSL Boards		**Certifications**: Wet, Wall		
Model	**Wattage**	**Base**	**Type**	**Kelvin**	**NomLumen**	**Dimensions**
20399LEDMGRND-__	2lt x 3 W	SSL	80 CRI LED	3000k	480lm	6”(W) x 5”(H); 5.5”(ext)

COVE

Design minimalist COVE is inspired by the simple life beside the bay. Dedicated solid-state lighting provides for even light distribution in this array of sizeable outdoor luminaires. Marine grade paint provides COVE with the muscle to withstand harsh coastal environments.



20105LEDMG-BRZ/ACR



20106LEDMG-SAT/ACR



20107LEDMG-BRZ/ACR



20108LEDMG-SAT/ACR

Cove Marine Grade Wet Location Wall LED Fixture

Finish: BRZ SAT	**Glass:** ACR	**Included:** All SSL Boards		**Certifications**: Wet, Wall		
Model	**Wattage**	**Base**	**Type**	**Kelvin**	**NomLumen**	**Dimensions**
20105LEDMG-__/ACR	1lt x 15 W	SSL	90 CRI LED	3000k	800lm	6.1”(W) x 12”(H); 4”(ext)
20106LEDMG-__/ACR	1lt x 20 W	SSL	90 CRI LED	3000k	1300lm	6.1”(W) x 18”(H); 4”(ext)
20107LEDMG-__/ACR	1lt x 23 W	SSL	90 CRI LED	3000k	1400lm	6.1”(W) x 24”(H); 4”(ext)
20108LEDMG-__/ACR	1lt x 28 W	SSL	90 CRI LED	3000k	1500lm	6.1”(W) x 30”(H); 4”(ext)

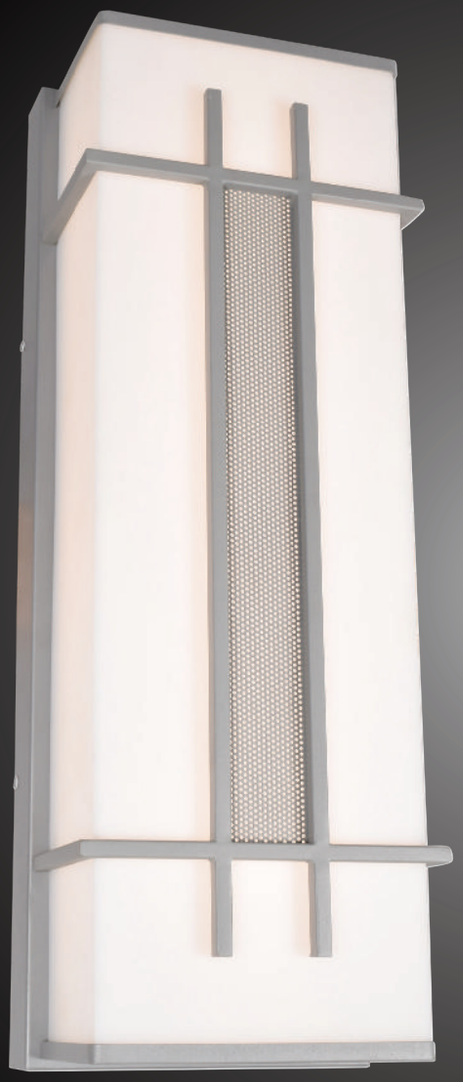

20100LEDDMG-BS/ACR



20101LEDDMG-BRZ/ACR

TUXEDO

At a mammoth 26” or 36” height, TUXEDO conquers both appearance and task. Dedicated solid-state LED lighting provides upwards of 2700 lumens of crisp even light. The acrylic shade is minimally enhanced with a slender metal cage and fine mesh accent, dressing TUXEDO up to impress whilst successfully lighting the space.

Tuxedo Marine Grade Wet Location Wall LED Fixture

Finish: BRZ SAT	**Glass:** ACR	**Included:** All SSL Boards		**Certifications**: Wet, Wall		
Model	**Wattage**	**Base**	**Type**	**Kelvin**	**NomLumen**	**Dimensions**
20100LEDDMG-__/ACR	1lt x 25 W	SSL	90 CRI LED	3000k	2693lm	9”(W) x 26”(H); 5.5”(ext)
20101LEDDMG-__/ACR	1lt x 30 W	SSL	90 CRI LED	3000k	3326lm	9”(W) x 36”(H); 5.5”(ext)



23007LEDDMG-BRZ/ACR



23007LEDDMG-SAT/ACR

BAND

Outdoor lighting just got more interesting with the BAND wall fixture. The unusual shape, added metal louver element, and acrylic shade at an unbeatable price point, bring modern design to the value driven project.

Band Marine Grade Wet Location Wall LED Fixture

Finish: BRZ SAT	**Glass:** ACR	**Included:** All SSL Boards		**Certifications**: Wet, Wall		
Model	**Wattage**	**Base**	**Type**	**Kelvin**	**NomLumen**	**Dimensions**
23007LEDDMG-__/ACR	1lt x 15 W	SSL	90 CRI LED	3000k	1980lm	7.75”(W) x 11”(H); 5”(ext)



20038LEDDMG-SAT/RFR



20039LEDDMG-BRZ/RFR



20040LEDDMG-BRZ/RFR

METROPOLIS

This exciting outdoor design is brimming with contemporary aesthetics. Geometric lines convey a modern air further captured by the seemingly dimensional line etched frosted glass.

Metropolis Dimmable Marine Grade Wet Location LED Wall Fixture

Finish: BRZ SAT	**Glass:** RFR	**Included:** All SSL Boards		**Certifications**: Wet, Wall		
Model	**Wattage**	**Base**	**Type**	**Kelvin**	**NomLumen**	**Dimensions**
20038LEDDMG-__/RFR	1lt x 15 W	SSL	90 CRI LED	3000k	1100lm	5.85”(W) x 12”(H); 5”(ext)
20039LEDDMG-__/RFR	1lt x 22 W	SSL	90 CRI LED	3000k	1500lm	5.85”(W) x 16”(H); 5”(ext)
20040LEDDMG-__/RFR	1lt x 28 W	SSL	90 CRI LED	3000k	1900lm	5.85”(W) x 20”(H); 5”(ext)

DESTINATION

DESTINATION provides you with the opportunity to convert your entrance or outdoor space to a memorable location. Ribbed frosted glass set against a metal background, and minimally adorned with a metal band, bring the smooth curves and dimensional ridges of the shade to the forefront.



20041MG-SAT/RFR



20041MG-BRZ/RFR



20041MG-BL/RFR

Destination Marine Grade Wet Location Wall Fixture

Finish: BL BRZ SAT	**Glass:** RFR	**Included:** SSL Boards		**Certifications:** Wet, Wall		
Model	**Wattage**	**Base**	**Type**	**Kelvin**	**NomLumen**	**Dimensions**
20041MG-__/RFR	1lt x 60 W	E-26	A-19 Incandescent	2700k	800lm	7.16”(W) x 10.23”(H); 4.8”(ext)
20041LEDMG-__/RFR	1lt x 13 W	SSL	90 CRI LED	3000k	1265lm	7.16”(W) x 10.23”(H); 4.8”(ext)

PIER

A popular design can be found in PIER, but exceptional metal work, and extreme attention to detail separate this LED, marine grade luminaire from its counterparts.



20042MG-SAT/RFR



20042MG-BL/RFR



20042MG-BRZ/RFR

Pier Marine Grade Wet Location Wall Fixture

Finish: BL BRZ SAT	**Glass:** RFR	**Included:** SSL Boards		**Certifications**: Wet, Wall		
Model	**Wattage**	**Base**	**Type**	**Kelvin**	**NomLumen**	**Dimensions**
20042MG-__/RFR	1lt x 60 W	E-26	A-19 Incandescent	2700k	800lm	7.24"(W) x 10.23"(H); 4.72"(ext)
20042LEDMG-__/RFR	1lt x 13 W	SSL	90 CRI LED	3000k	1265lm	7.24"(W) x 10.23"(H); 4.72"(ext)

NEPTUNE

Rectangular sophistication with a geometrically inspired metal decoration defines NEPTUNE. Marine grade, and available in two different finishes, a contemporary satin or transitional bronze, certain to cater to your design requirements. Total shade illumination is achieved with ribbed frosted glass. Select from three different lamping sources; SSL, LED or incandescent to meet your application needs. NEPTUNE, warm and welcoming with contemporary style.



20012LEDDMGLP-BRZ/RFR



20012LEDDMGLP-SAT/RFR

Neptune Marine Grade Wet Location Wall Fixture

Finish: BRZ SAT	**Glass:** RFR	**Included:** SSL Boards, A-19 LED Lamp		**Certifications**: Wet, Wall		
Model	**Wattage**	**Base**	**Type**	**Kelvin**	**NomLumen**	**Dimensions**
20012MG-__/RFR	1lt x 75 W	E-26	A-19 Incandescent	2700k	1100lm	7”(W) x 13”(H); 5”(ext)
20012LEDDMG-__/RFR	1lt x 13 W	SSL	90 CRI LED	3000k	1250lm	7”(W) x 13”(H); 5”(ext)
20012LEDDMGLP-__/RFR	1lt x 9 W	E-26	80 CRI LED	3000k	800lm	7”(W) x 13”(H); 5”(ext)



20011LEDDMGLP-BRZ/RFR



20011LEDDMGLP-SAT/RFR



20031LEDDMGLP-SAT/RFR

NEVIS

This wet location bulkhead has stylish half moon rings at the top and bottom of the frame, adorning ribbed frosted glass. NEVIS is available in two outdoor finishes, two sizes and lamping options including incandescent and energy saving LED or incandescent. NEVIS, a bulkhead flaunting style.



20031LEDDMGLP-BRZ/RFR

Nevis Marine Grade Wet Location Wall Bulkhead

Finish: BRZ SAT	**Glass:** RFR	**Included:** SSL Boards, A-19 LED Lamp		**Certifications**: Wet, Wall		
Model	**Wattage**	**Base**	**Type**	**Kelvin**	**NomLumen**	**Dimensions**
20011MG-__/RFR	1lt x 60 W	E-26	A-19 Incandescent	2700k	800lm	7”(L) x 10.5”(H); 5”(ext)
20011LEDDMG-__/RFR	1lt x 13 W	SSL	90 CRI LED	3000k	1250lm	7”(L) x 10.5”(H); 5”(ext)
20011LEDDMGLP-__/RFR	1lt x 9 W	E-26	80 CRI LED	3000k	800lm	7”(L) x 10.5”(H); 5”(ext)
20031MG-__/RFR	2lt x 60 W	E-26	A-19 Incandescent	3000k	1600lm	6”(L) x 16.75”(H); 5.3”(ext)
20031LEDDMG-__/RFR	1lt x 15 W	SSL	90 CRI LED	3000k	1500lm	6”(L) x 16.75”(H); 5.3”(ext)
20031LEDDMGLP-__/RFR	2lt x 9 W	E-26	80 CRI LED	3000k	1600lm	6”(L) x 16.75”(H); 5.3”(ext)

BERMUDA

Design and purpose meet in the marine grade BERMUDA luminaire. Graced with a ribbed frosted glass enclosed in a stylish metal cage, the attributes continue with lamping options. BERMUDA will make waves in any application.



20030LEDDMGLP-BRZ/RFR

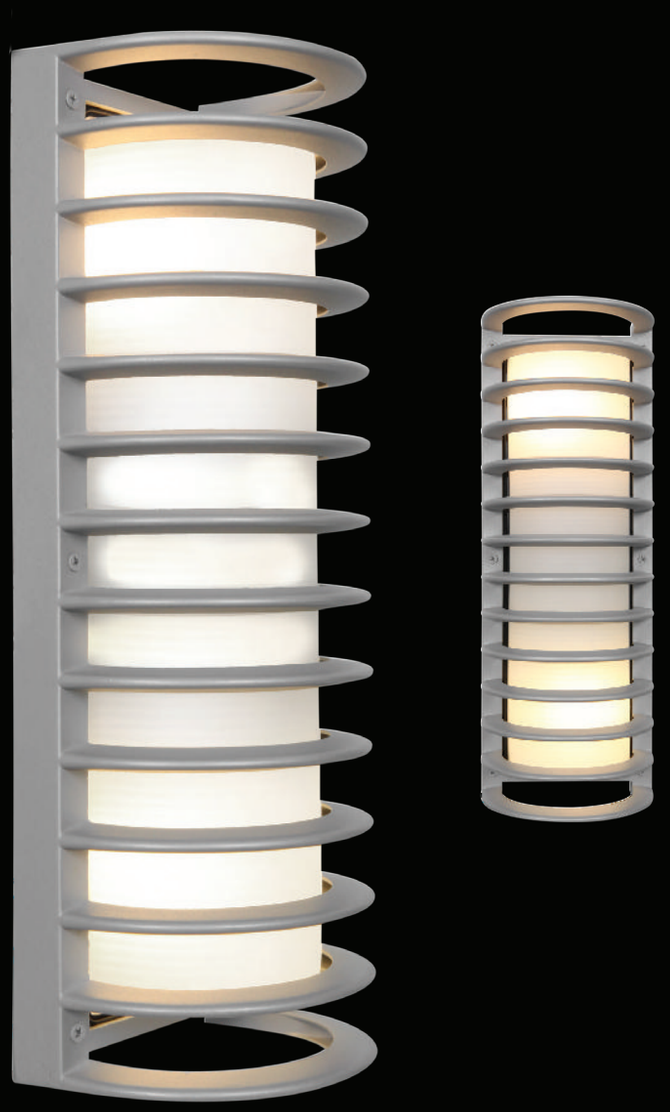

20030LEDDMGLP-SAT/RFR

Bermuda Marine Grade Wet Location Wall Bulkhead

Finish: BRZ SAT	**Glass:** RFR	**Included:** A-19 LED Lamp, SSL Boards		**Certifications**: Wet, Wall		
Model	**Wattage**	**Base**	**Type**	**Kelvin**	**NomLumen**	**Dimensions**
20030MG-__/RFR	2lt x 60 W	E-26	A-19 Incandescent	2700k	1600lm	6"(L) x 16.75"(H); 5.3"(ext)
20030LEDDMG-__/RFR	1lt x 15 W	SSL	90 CRI LED	3000k	1500lm	6"(L) x 16.75"(H); 5.3"(ext)
20030LEDDMGLP-__/RFR	2lt x 9 W	E-26	80 CRI LED	3000k	1600lm	6"(L) x 16.75"(H); 5.3"(ext)





20010LEDDMGLP-BL/RFR



20010LEDDMGLP-BRZ/RFR



20010LEDDMGLP-SAT/RFR

Bermuda Marine Grade Wet Location Wall Bulkhead

Finish: BL BRZ SAT	**Glass:** RFR	**Included:** A-19 LED Lamp, SSL Boards		**Certifications**: Wet, Wall		
Model	**Wattage**	**Base**	**Type**	**Kelvin**	**NomLumen**	**Dimensions**
20010MG-__/RFR	1lt x 60 W	E-26	A-19 Incandescent	2700k	800lm	7”(L) x 10.5”(H); 5”(ext)
20010LEDDMG-__/RFR	1lt x 13 W	SSL	90 CRI LED	3000k	1250lm	7”(L) x 10.5”(H); 5”(ext)
20010LEDDMGLP-__/RFR	1lt x 9 W	E-26	80 CRI LED	3000k	800lm	7”(L) x 10.5”(H); 5”(ext)



20290-BL/FST



20290-SAT/FST



20290-WH/FST

Nauticus Wet Location Bulkhead

Finish: BL SAT WH	Glass: FST	Included: A-19 LED Lamp		Certifications: Wet, Wall		
Model	**Wattage**	**Base**	**Type**	**Kelvin**	**NomLumen**	**Dimensions**
20290-__/FST	1lt x 60 W	E-26	A-19 Incandescent	2700k	800lm	8.25”(W) x 4.25”(H); 3.5”(ext)
20290LEDDLP-__/FST	1lt x 9 W	E-26	80 CRI LED	3000k	800lm	8.25”(W) x 4.25”(H); 3.5”(ext)



20294-BL/FST



20294-SAT/FST



20294-WH/FST

Nauticus Wet Location Bulkhead

Finish: BL SAT WH	Glass: FST	Included: A-19 LED Lamp		Certifications: Wet, Wall		
Model	**Wattage**	**Base**	**Type**	**Kelvin**	**NomLumen**	**Dimensions**
20294-__/FST	1lt x 60 W	E-26	A-19 Incandescent	2700k	800lm	7”(dia); 4”(ext)
20294LEDDLP-__/FST	1lt x 9 W	E-26	80 CRI LED	3000k	800lm	7”(dia); 4”(ext)



20292-BL/FST



20292-SAT/FST



20292-WH/FST

Nauticus Wet Location Bulkhead

Finish: BL SAT WH	**Glass:** FST	**Included:** A-19 LED Lamp		**Certifications**: Wet, Wall		c UL us LISTED
Model	**Wattage**	**Base**	**Type**	**Kelvin**	**NomLumen**	**Dimensions**
20292-__/FST	1lt x 100 W	E-26	A-19 Incandescent	2700k	1600lm	11”(W) x 6.5”(H); 5”(ext)
20292LEDDLP-__/FST	1lt x 9 W	E-26	80 CRI LED	3000k	800lm	11”(W) x 6.5”(H); 5”(ext)

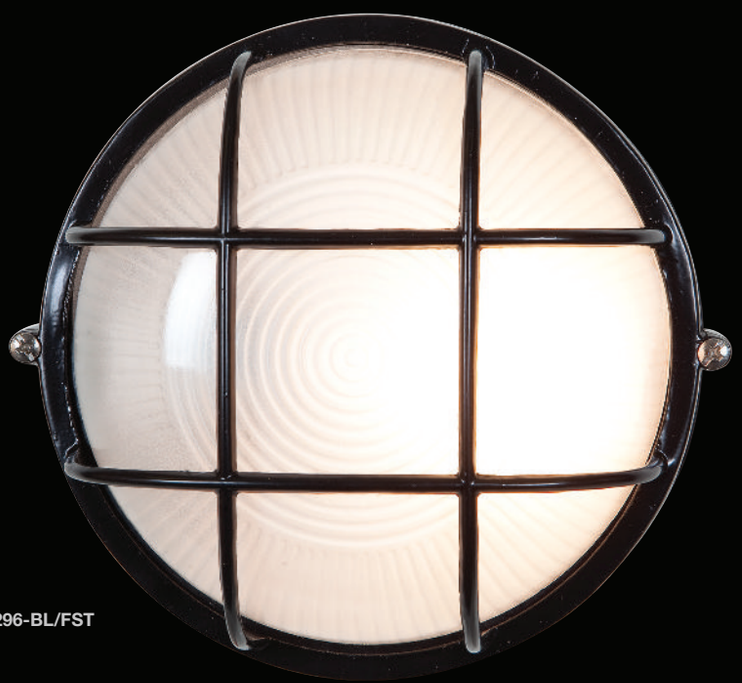

20296-BL/FST



20296-SAT/FST

20296-WH/FST

Nauticus Wet Location Bulkhead

Finish: BL SAT WH	**Glass:** FST	**Included:** A-19 LED Lamp		**Certifications**: Wet, Wall/Ceiling		c UL us LISTED
Model	**Wattage**	**Base**	**Type**	**Kelvin**	**NomLumen**	**Dimensions**
20296-__/FST	1lt x 100 W	E-26	A-19 Incandescent	2700k	1600lm	9.5”(dia); 5”(ext)
20296LEDDLP-__/FST	1lt x 9 W	E-26	80 CRI LED	3000k	800lm	9.5”(dia); 5”(ext)



20291-BL/FST



20291-SAT/FST



20291-WH/FST

Nauticus Wet Location Bulkhead

Finish: BL SAT WH	**Glass:** FST	**Included:** A-19 LED Lamp		**Certifications**: Wet, Wall		
Model	**Wattage**	**Base**	**Type**	**Kelvin**	**NomLumen**	**Dimensions**
20291-__/FST	1lt x 60 W	E-26	A-19 Incandescent	2700k	800lm	8.25”(W) x 4.25”(H); 3.5”(ext)
20291LEDDLP-__/FST	1lt x 9 W	E-26	80 CRI LED	3000k	800lm	8.25”(W) x 4.25”(H); 3.5”(ext)



20373-BRZ/OPL



20373-SAT/OPL

Tyro Wet Location Wall Fixture

Finish: BRZ SAT	**Glass:** OPL	**Included:** A-19 LED Lamp		**Certifications**: Wet, Wall		
Model	**Wattage**	**Base**	**Type**	**Kelvin**	**NomLumen**	**Dimensions**
20373-__/OPL	1lt x 100 W	E-26	A-19 Incandescent	2700k	1600lm	14.6”(W) x 5”(H); 4.2”(ext)
20373LEDDLP-__/OPL	1lt x 9 W	E-26	80 CRI LED	3000k	800lm	14.6”(W) x 5”(H); 4.2”(ext)

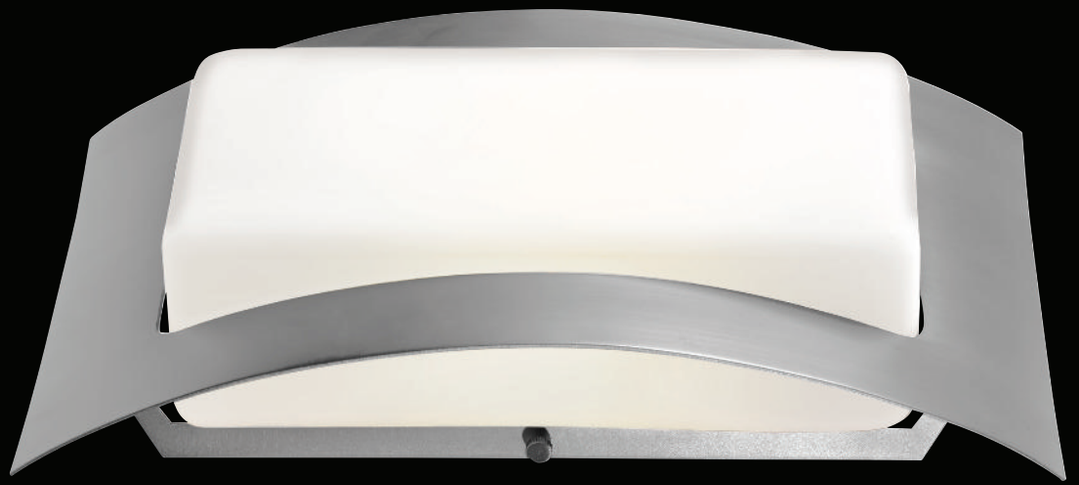

20449-SAT/OPL



Eclipse Wet Location Wall Fixture

Finish: SAT	**Glass:** OPL	**Included:** A-19 LED Lamp, Spiral Lamp		**Certifications**: Wet, Wall		
Model	**Wattage**	**Base**	**Type**	**Kelvin**	**NomLumen**	**Dimensions**
20449-SAT/OPL	1lt x 75 W	E-26	A-19 Incandescent	2700k	1100lm	9.25”(W) x 14”(H); 4”(ext)
20449LEDDLP-SAT/OPL	1lt x 9 W	E-26	80 CRI LED	3000k	800lm	9.25”(W) x 14”(H); 4”(ext)
C20449SATOPLEN1113BS	1lt x 13 W	GU-24	Spiral Fluorescent	2700k	900lm	9.25”(W) x 14”(H); 4”(ext)



20450-OPL



Brick Wet Location Wall Fixture

Finish: --	**Glass:** OPL	**Included:** A-19 LED Lamp, Spiral Lamp		**Certifications**: Wet, Wall		
Model	**Wattage**	**Base**	**Type**	**Kelvin**	**NomLumen**	**Dimensions**
20450-OPL	1lt x 75 W	E-26	A-19 Incandescent	2700k	1100lm	5.5”(W) x 10.25”(H); 4”(ext)
20450LEDDLP-OPL	1lt x 9 W	E-26	80 CRI LED	3000k	800lm	5.5”(W) x 10.25”(H); 4”(ext)
C20450OPLEN1113BS	1lt x 13 W	GU-24	Spiral Fluorescent	2700k	900lm	5.5”(W) x 10.25”(H); 4”(ext)





20362-BRZ/OPL



20362-SAT/OPL

Artemis Wet Location Wall Fixture

Finish: BRZ SAT	**Glass:** OPL	**Included:** Spiral Lamp		**Certifications**: Damp, Wall		
Model	**Wattage**	**Base**	**Type**	**Kelvin**	**NomLumen**	**Dimensions**
20362-__/OPL	2lt x 13 W	GU-24	Spiral Fluorescent	2700k	1800lm	10.25”(W) x 11.5”(H); 4”(ext)

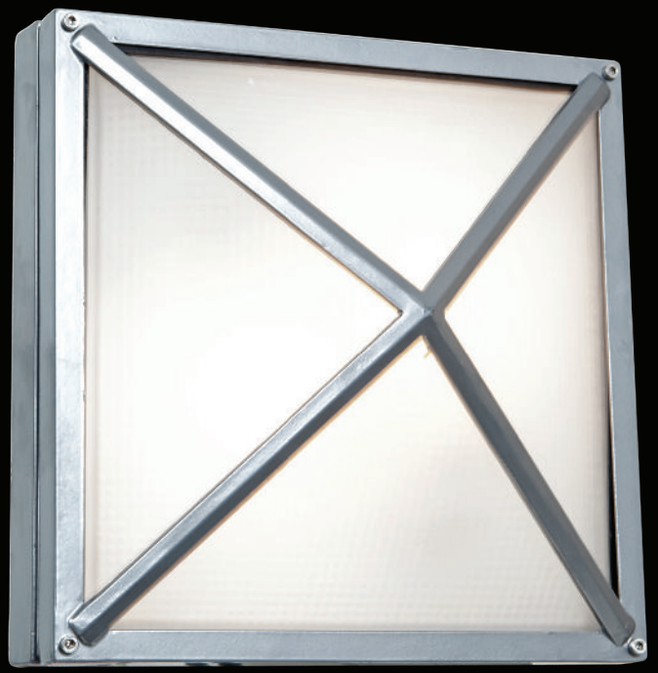

20330MG-SAT/FST

Oden Marine Grade Wet Location LED Wall Fixture

Finish: SAT	**Glass:** FST	**Included:** A-19 LED Lamp		**Certifications**: Wet, Wall		
Model	**Wattage**	**Base**	**Type**	**Kelvin**	**NomLumen**	**Dimensions**
20330MG-SAT/FST	2lt x 60 W	E-26	A-19 Incandescent	2700k	1600lm	10.25”(W) x 10.25”(H); 4.75”(ext)
20330LEDDMGLP-SAT/FST	2lt x 9 W	E-26	80 CRI LED	3000k	1600lm	10.25”(W) x 10.25”(H); 4.75”(ext)

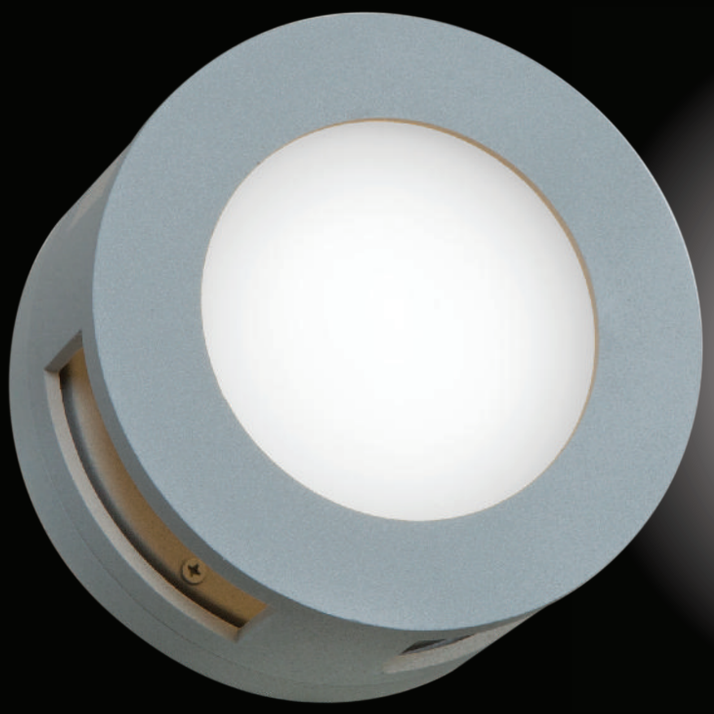

20375MG-SAT/FST



20375MG-BRZ/FST

Nymph Marine Grade Wet Location LED Wall Fixture

Finish: BRZ SAT	**Glass: FST**	**Included:** All Lamps		**Certifications**: Wet, Wall		
Model	**Wattage**	**Base**	**Type**	**Kelvin**	**NomLumen**	**Dimensions**
20375MG-__/FST	1lt x 13 W	GU-24	Spiral Fluorescent	2700k	900lm	6.6”(dia); 4”(ext)
20375LEDMGLP-__/FST	1lt x 10 W	GU-24	85 CRI LED	3000k	900lm	6.6”(dia); 4”(ext)

NYZ

Bring instant curbside appeal to your home with The NYZ Collection. Available in a Marine Grade bronze or satin finish.



20367MG-BRZ/OPL



20367MG-SAT/OPL

Nyz Marine Grade Wet Location Wall Fixture

Finish: BRZ SAT	**Glass:** OPL	**Included:** All Lamps		**Certifications**: Wet, Wall		
Model	**Wattage**	**Base**	**Type**	**Kelvin**	**NomLumen**	**Dimensions**
20367MG-__/OPL	1lt x 18 W	2G11	FT18DL Fluorescent	3000k	1200lm	4.25"(W) x 11.25"(H); 5.75"(ext)

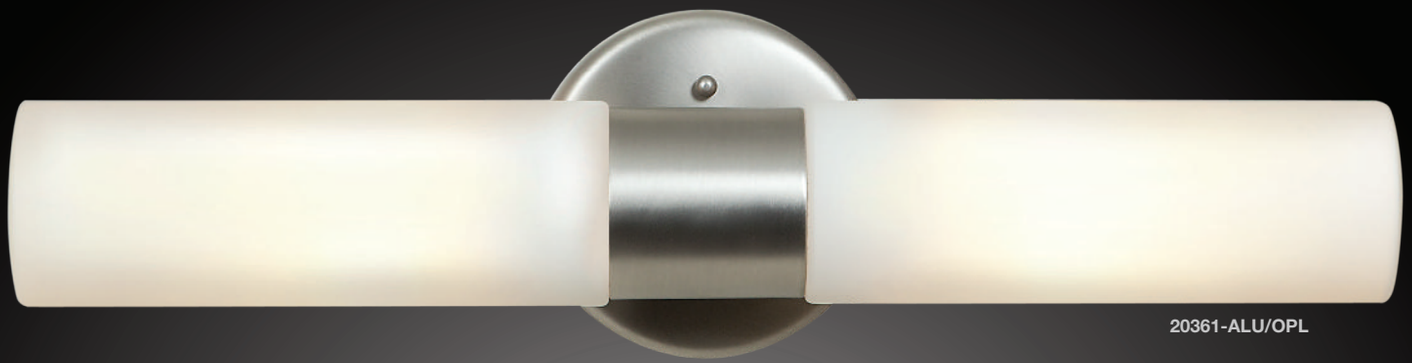

20361-ALU/OPL

EOS

The beauty of EOS lies in the simple austere lines. The downward light projection provides both general illumination and simple path lighting.



20360-ALU/OPL



20360-BRZ/OPL



20361-BRZ/OPL

Eos Wet Location Wall Fixture

Finish: ALU BRZ	**Glass: OPL**	**Included:** --		**Certifications**: Wet, Wall		c UL us LISTED
Model	**Wattage**	**Base**	**Type**	**Kelvin**	**NomLumen**	**Dimensions**
20360-__/OPL	1lt x 60 W	E-26	B-10 Incandescent	2700k	800lm	11.5”(H); 3”(dia); 4.5”(ext)
20361-__/OPL	2lt x 60 W	E-26	B-10 Incandescent	2700k	1600lm	18.5”(H); 3”(dia); 4.5”(ext)



MIST

Bring contemporary sophistication and LED technology to your outdoor space with the MIST Collection. Solid-state lighting protected in a marine grade finish of satin, black or bronze. Square textured glass suggestive of rain is set against an oblong back plate.



20043LEDDMG-BL/CLR



20043LEDDMG-BRZ/CLR



20043LEDDMG-SAT/CLR

Mist Marine Grade Wet Location Art Glass Dimmable LED Wall Fixture

Finish: BL BRZ SAT	**Glass:** CLR	**Included:** All SSL Boards		**Certifications**: Wet, Wall		
Model	**Wattage**	**Base**	**Type**	**Kelvin**	**NomLumen**	**Dimensions**
20043LEDDMG-__/CLR	1lt x 14.7 W	SSL	90 CRI LED	3000k	1160lm	4.33”(W) x 5.82”(H); 2”(ext)



CILINDRO EXTERIOR

Cylindrical opal glass set against a curved metal back plate forms a lovely outdoor fixture with clean, elegant contemporary lines. Dedicated SSL, 3000k, and 90CRI make this as much an interior option.



20067LEDD-BS/OPL



20068LEDD-BS/OPL



20069LEDD-BS/OPL

Cilindro Exterior Dimmable Wall Mounts

Finish: BS	**Glass:** OPL	**Included:** All SSL Boards		**Certifications**: Wet, Wall		
Model	**Wattage**	**Base**	**Type**	**Kelvin**	**NomLumen**	**Dimensions**
20067LEDD-BS/OPL	1lt x 8 W	SSL	90 CRI LED	3000k	640lm	4.38”(W) x 12.38”(H); 3.75”(ext)
20068LEDD-BS/OPL	1lt x 12 W	SSL	90 CRI LED	3000k	960lm	4.38”(W) x 15.38”(H); 3.75”(ext)
20069LEDD-BS/OPL	1lt x 16 W	SSL	90 CRI LED	3000k	1280lm	4.38”(W) x 18.38”(H); 3.75”(ext)



SANDPIPER

SANDPIPER is the ideal luminaire to bring light and effect to an exterior space without detracting from the design elements of the space. Basic cylindrical design, excellent lumen output, 90 CRI all assemble to mark SANDPIPER as an excellent solid-state lighting option for the great outdoors.



20034LEDMG-SAT/FST



20035LEDMG-BRZ/FST



20035LEDMG-SAT/FST



20036LEDMG-BRZ/FST

Sandpiper Marine Grade LED Wall Mounts

Finish: BRZ SAT	**Glass:** FST	**Included:** All SSL Boards		**Certifications**: Wet, Wall		
Model	**Wattage**	**Base**	**Type**	**Kelvin**	**NomLumen**	**Dimensions**
20034LEDMG-__/FST	2lt x 15 W	SSL	90 CRI LED	3000k	2500lm	4”(dia) x 12.25”(H); 5.75”(ext)
20035LEDMG-__/FST	2lt x 15 W	SSL	90 CRI LED	3000k	2500lm	4”(dia) x 18.25”(H); 5.75”(ext)
20036LEDMG-__/FST	2lt x 15 W	SSL	90 CRI LED	3000k	3400lm	6”(dia) x 18”(H); 9”(ext)



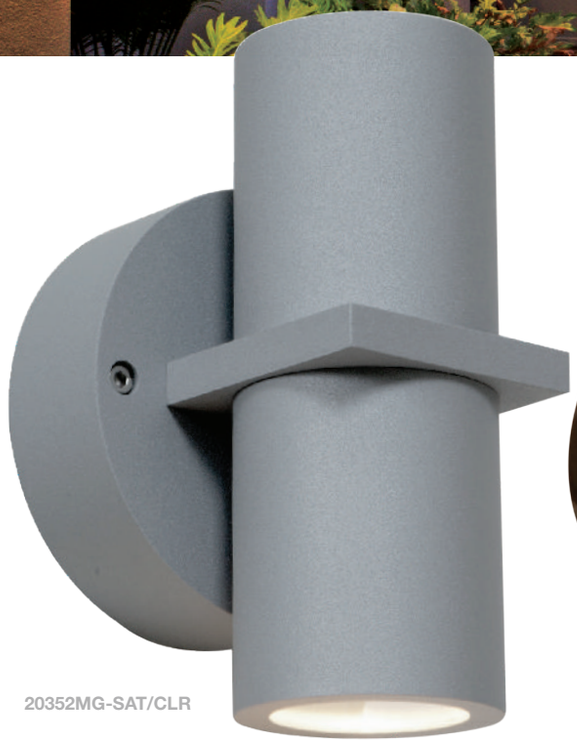

20352MG-SAT/CLR



20352MG-BRZ/CLR

KO Marine Grade Wet Location Spotlight

Finish: BRZ SAT	**Glass:** CLR	**Included:** All Lamps		**Certifications**: Wet, Wall		
Model	**Wattage**	**Base**	**Type**	**Kelvin**	**NomLumen**	**Dimensions**
20352MG-__/CLR	2lt x 35 W	GU-10	MR-16 Halogen	2900k	520lm	4”(W) x 6.5”(H); 4”(ext)
20352LEDDMGLP-__/CLR	2lt x 5.5 W	GU-10	80 CRI LED	3000k	692lm	4”(W) x 6.5”(H); 4”(ext)



20350MG-BRZ/CLR



20350MG-SAT/CLR

KO Marine Grade Wet Location Spotlight

Finish: BRZ SAT	**Glass:** CLR	**Included:** All Lamps		**Certifications**: Wet, Wall		
Model	**Wattage**	**Base**	**Type**	**Kelvin**	**NomLumen**	**Dimensions**
20350MG-__/CLR	1lt x 35 W	GU-10	MR-16 Halogen	2900k	320lm	4.2”(W) x 4.25”(H); 4”(ext)
20350LEDDMGLP-__/CLR	1lt x 5.5 W	GU-10	80 CRI LED	3000k	346lm	4.2”(W) x 4.25”(H); 4”(ext)

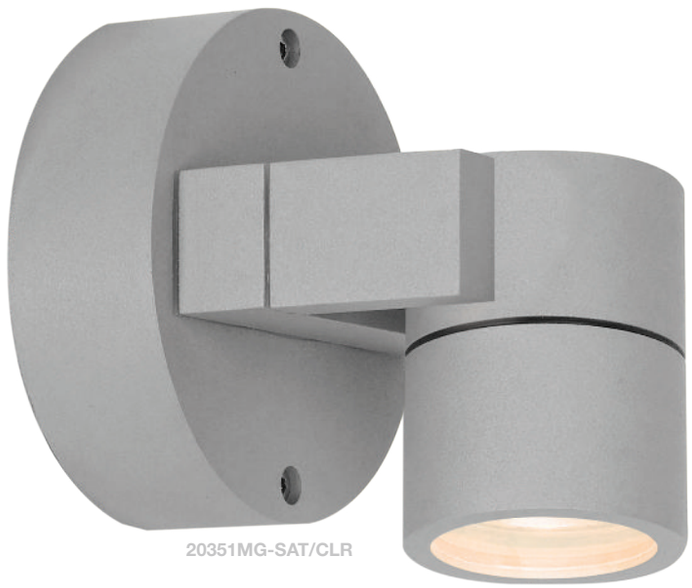

20351MG-SAT/CLR



20351MG-BRZ/CLR

KO Marine Grade Wet Location Spotlight

Finish: BRZ SAT	**Glass:** CLR	**Included:** All Lamps		**Certifications**: Wet, Wall		
Model	**Wattage**	**Base**	**Type**	**Kelvin**	**NomLumen**	**Dimensions**
20351MG-__/CLR	1lt x 35 W	GU-10	MR-16 Halogen	2900k	320lm	4”(H); 4”(dia); 5”(ext)
20351LEDDMGLP-__/CLR	1lt x 5.5 W	GU-10	80 CRI LED	3000k	346lm	4”(H); 4”(dia); 5”(ext)





Myra Marine Grade Wet Location Adjustable Spotlight

Finish: BRZ SILV	**Glass:** CLR	**Included:** All Lamps		**Certifications**: Wet, Wall		
Model	**Wattage**	**Base**	**Type**	**Kelvin**	**NomLumen**	**Dimensions**
23025MG-__/CLR	1lt x 50 W	GU-10	MR-16 Halogen	2900k	550lm	4.5”(W) x 3.75”(W); 5”(ext)
23025LEDMGLP-__/CLR	1lt x 5 W	GU-10	80 CRI LED	3000k	250lm	4.5”(W) x 3.75”(W); 5”(ext)



20385MG-SAT/CLR

20385MG-BRZ/CLR

Poseidon Marine Grade Wet Location Wall Washer

Finish: BRZ SAT	**Glass:** CLR	**Included:** MR-16 Lamp		**Certifications**: Wet, Wall		
Model	**Wattage**	**Base**	**Type**	**Kelvin**	**NomLumen**	**Dimensions**
20385MG-__/CLR	2lt x 35 W	GU-5.3	MR-16 Halogen	2900k	720lm	4.4”(W) x 9”(H); 4.8”(ext)
20385LEDDMGLP-__/CLR	2lt x 4 W	GU-5.3	80 CRI LED	3000K	430lm	4.4”(W) x 9”(H); 4.8”(ext)



20364-BRZ/CLR



20364-SAT/CLR

Poseidon Wet Location Wallwasher

Finish: BRZ SAT	**Glass:** CLR	**Included:** All LED Lamps		**Certifications**: Wet, Wall		c UL us LISTED
Model	**Wattage**	**Base**	**Type**	**Kelvin**	**NomLumen**	**Dimensions**
20364-__/CLR	2lt x 60 W	E-26	PAR-30 Incandescent	2700k	1680lm	4.75”(W) x 12”(H); 7”(ext)
20364LEDDLP-__/CLR	2lt x 9 W	E-26	80 CRI LED	3000k	1600lm	4.75”(W) x 12”(H); 7”(ext)



20363-SAT



20363-BL



20363-BRZ

Poseidon Wet Location Wallwasher

Finish: BRZ SAT BL	**Glass:** __	**Included:** All LED Lamps		**Certifications**: Wet, Wall		c UL us LISTED
Model	**Wattage**	**Base**	**Type**	**Kelvin**	**NomLumen**	**Dimensions**
20363-__	1lt x 60 W	E-26	PAR-30 Incandescent	2700k	840lm	4.75”(W) x 6”(H); 7”(ext)
20363LEDDLP-__	1lt x 9 W	E-26	80 CRI LED	3000k	800lm	4.75”(W) x 6”(H); 7”(ext)



20389MG-SAT/CLR



20389MG-BRZ/CLR

Trident Marine Grade Wet Location Wall Washer

Finish: BRZ SAT	**Glass:** CLR	**Included:** All Lamp Supplied		**Certifications**: Wet, Wall		
Model	**Wattage**	**Base**	**Type**	**Kelvin**	**NomLumen**	**Dimensions**
20389MG-__/CLR	2lt x 75 W	E-26	PAR-30 Incandescent	2700k	2200lm	6.2”(dia) x 14”(H); 8.4”(ext)
20389LEDDMGLP-__/CLR	2lt x 9 W	E-26	80 CRI LED	3000k	1600lm	6.2”(dia) x 14”(H); 8.4”(ext)



20444-SAT



20444-BRZ

Poseidon Wet Location Wall Washer

Finish: BRZ SAT	**Glass:** __	**Included:**		**Certifications**: Wet, Wall		
Model	**Wattage**	**Base**	**Type**	**Kelvin**	**NomLumen**	**Dimensions**
20444-__	2lt x 60 W	E-26	PAR-30 Incandescent	2700k	1680lm	4.75”(dia) x 12”(H); 6.9”(ext)





20785LED-BL

20785LED-WH

Guardian Wet Location Security Spotlight

Finish: BL WH	**Glass:** --	**Included:** All SSL Boards		**Certifications**: Wet, Wall		
Model	**Wattage**	**Base**	**Type**	**Kelvin**	**NomLumen**	**Dimensions**
20785LED-__	2lt x 10.5 W	SSL	80 CRI LED	4000k	1800lm	11.5"(W) x 10"(H); 9.25"(ext)

ADAPT

ADAPT provides flexibility to the standard wall pack with the ability to adjust the angle of the light. Clean, architectural lines, packed with LED technology makes this exterior element adaptable to your outdoor living space.



20789LED-WH



20789LED-BRZ



20789LED-BL









Adapt Wet Location Adjustable Wall Pack Universal Voltage 120 - 277v

Finish: BL BRZ WH	**Glass:** --	**Included:** All SSL Boards		**Certifications**: Wet, Wall		
Model	**Wattage**	**Base**	**Type**	**Kelvin**	**NomLumen**	**Dimensions**
20789LED-__	1lt x 30 W	SSL	80 CRI LED	4000k	2500lm	6.25”(W) x 7.25”(H); 3-8”(ext)

INDEX

MODEL	PG#	Model	PG#	MODEL	PG#	MODEL	PG#
20010	389	20076	367	20420	344	20725	291
20011	387	20100	381	20435	337	20726	291
20012	386	20101	381	20436	337	20738	100 210
20030	388	20105	380	20439	344	20739	101 343
20031	387	20106	380	20440	344	20747	283
20032	377	20107	380	20441	337	20775	281
20033	377	20108	380	20442	337	20776	281
20034	403	20290	390	20444	409	20780	299
20035	403	20291	392	20445	345	20781	299
20036	403	20292	391	20446	345	20782	281
20038	383	20294	390	20447	345	20783	281
20039	383	20296	391	20449	393	20785	410
20040	383	20330	395	20450	393	20789	411
20041	384	20350	405	20451	345	20800	276
20042	385	20351	405	20464	267 269	20801	277
20043	399	20352	404	20465	267 269	20802	278
20044	376	20355	369	20466	267 269	20803	279
20045	374	20356	369	20467	267	20805	282
20046	373	20360	397	20468	271	20810	273
20047	375	20361	397	20494	248	20811	273
20048	373	20362	394	20624	289	20812	273
20055	372	20363	408	20625	289	20813	280
20056	372	20364	408	20626	289	20814	280
20057	371	20367	396	20635	342	20815	280
20058	371	20373	392	20660	342	20816	282
20059	371	20375	395	20661	298	20817	272
20061	371	20385	407	20662	298	20818	272
20067	401	20389	409	20670	72 261	20819	272
20068	401	20398	378	20671	72 261	20820	255
20069	401	20399	378 379	20672	72 261	20821	255
20070	368	20415	343	20673	71 168	23007	382
20071	368	20416	344	20676	73 261	23020	301
20072	368	20417	342	20677	73 260	23025	406
20075	367	20419	342	20724	291	23072	175

MODEL	PG#
23087	230
23089	230
23104	232
23111	232
23112	233
23122	236
23123	234
23130	235
23132	234
23133	235
23425	176
23435	179
23436	179
23437	179
23636	188
23764	252
23766	167
23767	167
23776	193
23777	191
23778	195
23879	157
23880	21 256
23881	19 257
23882	18 155
23883	17 155
23890	13 163
23891	13 163
23892	15 263
23893	15 262
23920	99 318
23921	99 318
23922	99 318
23923	99 318
23924	98 245
23925	322
23926	322
23927	322
23928	322
23929	322
23950	189
23951	189

Model	PG#
23952	189
24000	22 340
24001	23 249
24002	23 249
24003	23 249
24880	157
24881	145
24882	145
24883	161
28004	220
28011	221
28012	219
28022	225
28023	222
28030	226
28033	227
28069	229
28078	223
28090	199
28091	199
28092	197
28093	198
28101	185
28102	185
31000	349
31001	349
31002	349
31003	349
31004	352
31007	348
31010	353
31011	353
31026	294
31028	295
31029	294
31030	295
31032	352
31033	352
50030	293
50031	293
50032	293
50036	296

MODEL	PG#
50037	296
50038	296
50079	285
50080	285
50081	285
50120	80 287
50121	80 287
50123	79 169
50124	79 169
50160	300
50161	300
50162	300
50175	328
50177	328
50178	328
50180	187
50181	187
50182	329
50183	329
50184	329
50185	329
50186	298
50187	298
50198	275
50199	275
50441	103
50443	104
50444	103
50465	131
50466	131
50501	213
50511	105 338
50514	211
50525	216
50526	215
50543	211
50562	101 336
50564	336
50565	336
50567	336
50568	338
50900	69 258

MODEL	PG#
50901	68 258
50902	67 258
50903	66 177
50904	65 177
50907	69 340
50920	61 247
50921	61 247
50922	60 246
50923	60 246
50924	60 246
50925	63 164
50926	63 164
50927	59 165
50928	59 165
50929	59 165
50935	205
50936	205
50937	203
50938	203
50939	51 253
50940	49 147
52001	239
52023	231
52030	121
52031	121
52042	119
52043	119
52052	241
52062	213
52070	210
52076	87 182
52077	87 182
52078	87 182
52081	89 320
52082	89 320
52083	89 320
52084	89 320
52085	89 320
52091	11 340
52092	11 125
52093	10 123
52094	9 123

MODEL	PG#
52103	116
52111	85 321
52112	85 321
52113	85 321
52114	85 321
52116	83 183
52117	83 183
52118	83 183
52119	84 265
52120	84 127
52204	117
52205	116
52206	117
52220	113
52221	113
52222	114
52223	115
52224	114
52226	115
55545	201
62042	350
62043	350
62052	351
62053	351
62060	351
62089	359
62104	338
62105	338
62218	343
62235	343
62243	339
62244	339
62245	339
62291	326
62292	326
62293	326
62294	326
62295	326
62296	327
62297	327
62298	327

Model	PG#
62299	327
62321	33 314
62322	33 314
62323	33 314
62324	33 314
62325	30 245
62326	32
62327	31 129
62330	143
62331	142
62332	143
62333	143
62340	41 181
62341	41 181
62342	41 181
62345	43 319
62346	43 319
62347	43 319
62348	43 319
62351	29 311
62353	29 311
62354	29 311
62355	28 251
62356	28 251
62357	28 251
62358	27 139
62359	27 139
62360	25 138
62361	25 138
62450	39 331
62451	39 331
62454	37 141
62455	37 141
62457	38 140
62458	35 141
62460	209
62461	306
62463	306
62464	306
62471	47 325
62473	47 325

MODEL	PG#
62474	47 325
62475	47 325
62476	46 173
62477	46 128
62480	346
62481	346
62482	347
62483	347
62484	302
62485	302
62486	302
62487	305
62488	305
62489	304
62491	45 324
62492	45 324
62493	45 324
62494	45 324
62496	44 324
62500	307
62501	307
62502	307
62509	317
62511	317
62512	317
62551	309
62553	309
62554	309
62555	312
62556	312
62557	312
62558	313
62559	313
62560	313
62561	315
62562	315
62563	315
63053	93 111
63054	93 111
63055	93 111
63063	107

MODEL	PG#
63064	107
63065	107
63066	109
63067	109
63068	109
63110	5 135
63111	5 135
63112	5 135
63113	7 137
63114	7 137
63951	97 297
63953	97 297
63957	95 172
63958	95 172
63959	95 172
63960	96 249
63961	96 249
63962	96 133
63963	151
63964	151
63965	149
63971	91 323
63973	91 323
63974	91 323
63975	91 323
63978	90 264
63979	90 264
63982	53 152
63983	53 341
63984	57 153
63985	55 153
63986	57 341
63987	159
63988	159
63989	160
63990	207
63991	206
63992	206
70003	359
70012	243
70018	357

MODEL	PG#
70019	357
70034	335
70035	335
70036	334
70037	333
70038	333
70039	333
70080	77 259
70081	77 259
70082	77 259
70083	75 171
70084	75 171
70085	355
70086	355
72002	365
72003	361
72004	361
72005	362
72006	363
87121	242
87122	242
969ST	236
978ST	236























Fixture Finish Codes

AB	Antique Brass
ALU	Aluminum
ANCK	Antique Nickel
CP/GLD	Copper & Gold
BB	Brushed Brass
BCP	Brushed Copper
BGL	Black & Gold
BL	Black
BRZ	Bronze
BRK	Brick
BS	Brushed Steel
BSL	Brushed Silver
CH	Chrome
DBRZ	Distressed Bronze
GLD	Gold
GLD/WHT	Gold & White

GWH	Gloss White
GWH/SILV	Gloss White & Silver
GRY	Gray
IGLD	Inspired Gold
MBL	Matte Black
MBL/MGL	Matte Black & Matte Gold
MC	Matte Chrome
MGRN/WHT	Mint Green & White
MSS	Mirrored Stainless Steel
ORB	Oil Rubbed Bronze
RED	Red
RED/SILV	Red & Silver
RIC	Rice
RU	Rust
SAT	Satin
SBL/WHT	Shiny Black & White

SBL/SCP	Shiny Black & Shiny Copper
SBL/CP	Shiny Black & Copper
SCP	Shiny Copper
SILV	Silver
SS	Stainless Steel
WH	White
WH/CH	White with Chrome
WH/GLD	White with Gold Leaf
WH/SILV	White with Silver Leaf
WH/WH	White with White

Glass Finish Codes

8CL	8mm Clear
ACR	Acrylic
ALB	Alabaster Glass
AMB	Amber
AMBFB	Amber Firebird
BRST	Brown Stone
CCL	Crystal Clear
CCLCLR	Crystal Clear & Clear
CFR	Clear Frosted
CKF	Checkered Frosted
CLAM	Clear & Amber
CLOP	Clear & Opal
CLR	Clear
CLRD	Clear & Red

CLRUSKY	Clear Red Sky
COB	Cobalt
CP	Copper
CRM	Cream Linen Shade
CRY	Crystal
CSL	Cream Silk Lined
FRC	Frosted Clear
FST	Frosted
ICA	Inca
LGR	Lime Green
MIR	Mirror
MUL	Multi-Color
MYA	Maya
OPL	Opal

PLC	Purple Cloud
PLS	Purple Swirl
RED	Red
REDFB	Red Firebird
RFR	Ribbed Frosted
RUSKY	Red Sky
SMAMB	Smoked Amber
SMK	Smoke
STARRY	Starry
WH	White
WHST	White Stone
WHT	White
WHTFB	White Firebird

HEADQUARTERS:
14410 Myford Road
Irvine, CA 92606 | USA

TOLL-FREE:
800-828-5483
PHONE:
714-247-1270
FAX:
714-247-1351
E-MAIL:
info@accesslighting.com

DALLAS TRADE MART:
2100 Stemmons Freeway | Suite 3939
Dallas, TX 75207 | USA

access
LIGHTING

www.accesslighting.com

$15.00

Catalog 28 © 2018 All Rights Reserved